Sandprints

1959

TS

Pat Kirett

Best of luck to
a very cute girl
Love, Jerry
Todd

Best of luck to you
a very cute girl
Jerry Baldwin

B

Pat,
Best of luck to you in the
coming years. I will always
think of you as one of my best friends.
Love,
Fran

Pat
you have
been one of my
best friends for the
past two years and I
hope you always be.
Judy

Pat,
The best of luck
will come your way,
because you're such
a great girl. Just
stay as sweet as
you are and you'll
go along way.
Donna

Dear Pat.
This past year in our
English class has been loads
of fun (Ha! Ha!) I hope next
year will be equally as well.
Pat, John Robert

Best of luck in
the future to you
Ralph.

Love ya'
Jeannette

Reserved

Pat, Best wishes from one of few words,

Abner Harrington

Pat

It sure has been great knowing you for the past two years. I hope you will have the greatest success throughout life. I am an increasing friend

Tommy Hamilton

Dear Pat,
This is going to be a wonderful St. Day if you know what I mean!
Best of luck & happiness.
Love,
Pipie

Pat,
We've just completed another wonderful year of school. Here's a year older and a year brighter but I still feel as if we were just beginning. All over again. Just think, you're only about 5 feet away from me now — Pat
Love always
Pat

Pat —
Best of wishes to a
real nice girl and
a cute one besides —
Your friend always,
Melvin Nelson

Pat,
Hope you always
as sweet as you are.
Good luck with Ralph
Tommy Dorsie

Pat
This year has really been great. I'll really have fun at graduation but I'm sure you'll be a beat. Best I wish always.
I'm
Mary Bradley

Dear Pat,
I'll miss you more than you realize. Hey, you are class a for engaged girls. Keep your diamond. I look forward to seeing you with Ralph — in the future.
Love ya,
Sylvia Link

Pat,
I think you are a nice girl and I have enjoyed going to school with you.
Good luck always.
Love,
Mary B

Dear Pat,
Many thanks for your kind words. I'm looking forward to the coming years and enjoyed being with you. I have really enjoyed being in Mary's class. Many thanks for Ralph have the best of luck always.
Love,
V. S.

The best of everything be filled with lots of happiness for you and Ralph.
a friend always,
Jean Beal

Pat,
Best of luck and have lots of fun,
Randy Faulk

Pat, I certainly have enjoyed being with you this year, and I hope you will remember all the good times that we have had together; especially lunch.
your friend always,
Sandra

Best of luck to you and Ralph!
You'll are so cute
Love,
Carol

Handprints '59

Dear Pat,
I hope you and Ralph are always together.
I have enjoyed being your friend these many years and I hope we will always be friends.
Good Luck,
Libby

Pat,
You're a sweet girl & I wish you all the happiness in the world. Be good. Be happy, everything
Love
Becky

F O R E W O R D

"O Maker of the Mighty Deep,
Where 'on our vessels fare,
Above our life's adventure keep
Thy faithful watch and care.

We know not where the secret tides
Will help us or delay,
Nor where the lurking tempest hides,
Nor where the fogs are gray.

In Thee we trust
Whate'er befall:
Thy sea is great,
Our boats are small."
(Henry Van Dyke)

Before the Seniors launch out on the sea of life we want to have a last look at our past year. With the help of Davy Jones we will explore the scholastic and extracurricular activities at Central High School for 1958-1959.

Lots of Luck
to a great girl,
a pretty smile
a beauty
I'll remember, but
your kind ways,
I won't forget.
Willey

C O N T E N T S

Principal 4
Superintendent 5
Dedication 6
Faculty 7
Seniors 11
Juniors 31
Sophomores 39
Activities 45
Sports 63
Superlatives 73
Autographs 81
Ads 85

DAVY JONES

James R. Odom

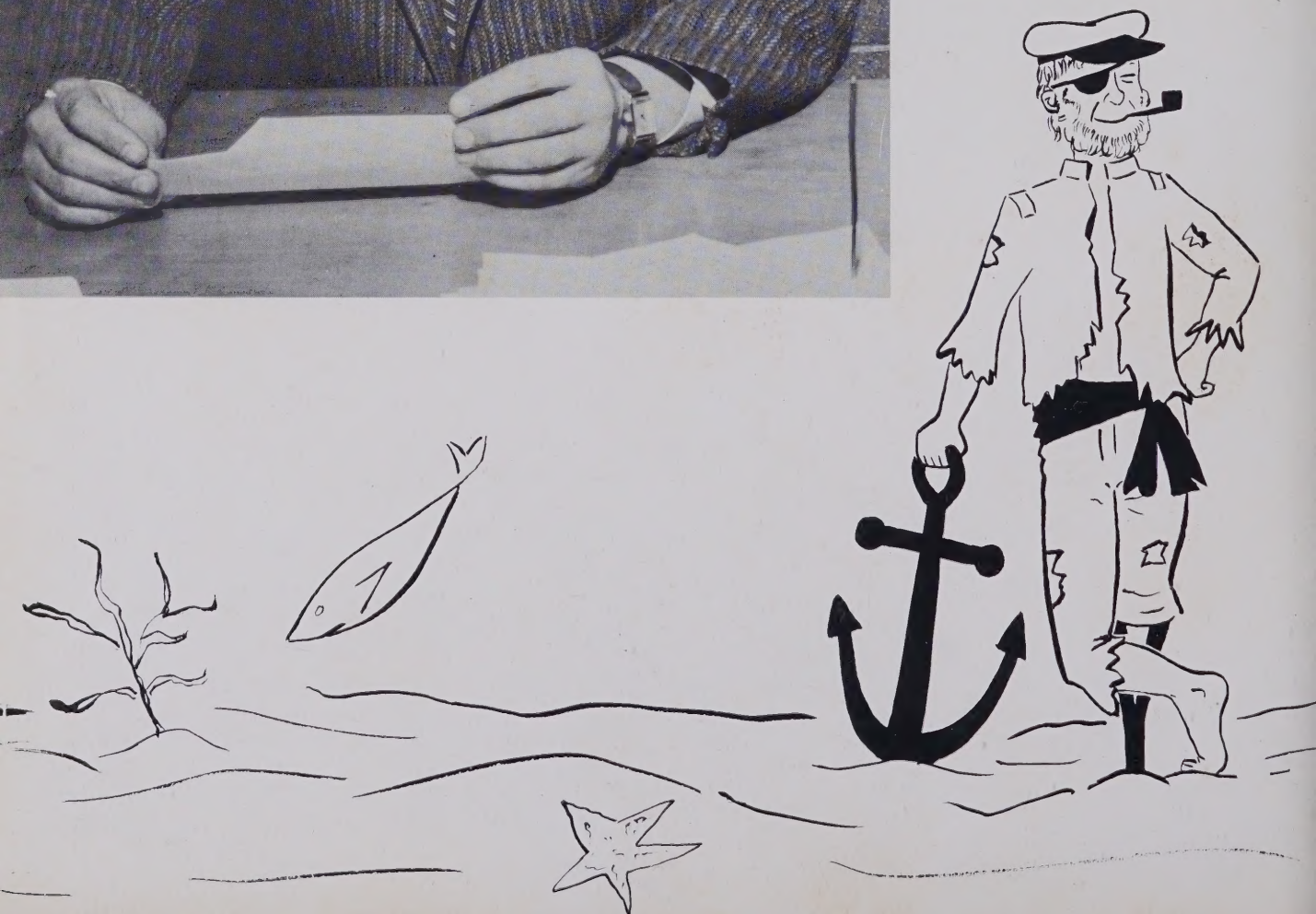

NEPTUNE

Malcolm A. McLeod

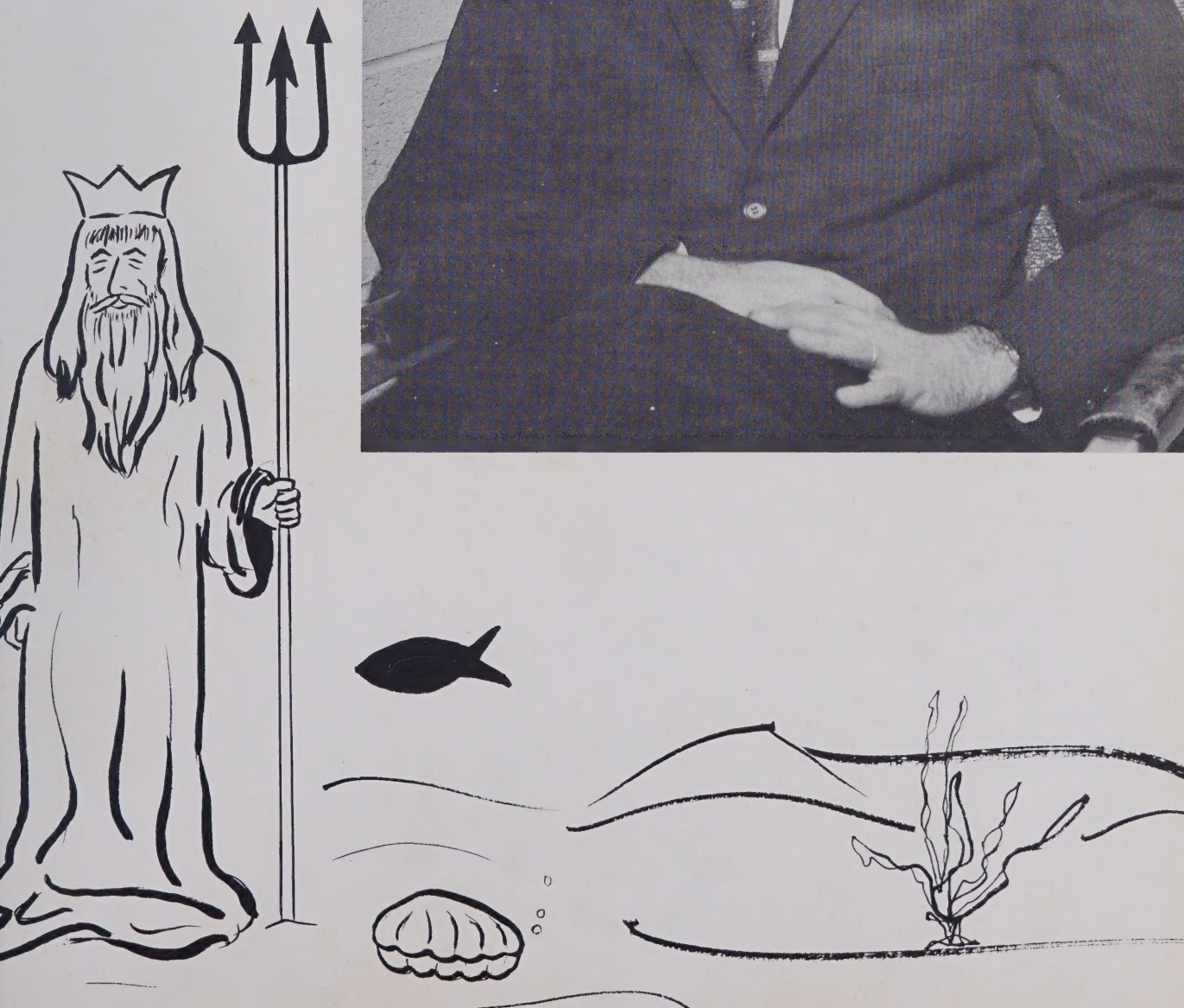

OUR PEARL

WHENEVER a crisis arose we could always call on you. Not only did you help us out in emergencies, but you also have been a personal guide and friend to us.

Because of this we, the Senior Class of 1959, dedicate to you, Mrs. Helen Dusenbury, this edition of SANDPRINTS.

MRS. PHILIP DUSENBURY

Mr. M. Jerry Moody
English

Mr. Earle R. Braunhardt
Band

Mr. Ray K. Backlund
Shop Mathematics

Mr. Robert K. Reynolds
Physical Education-Coach

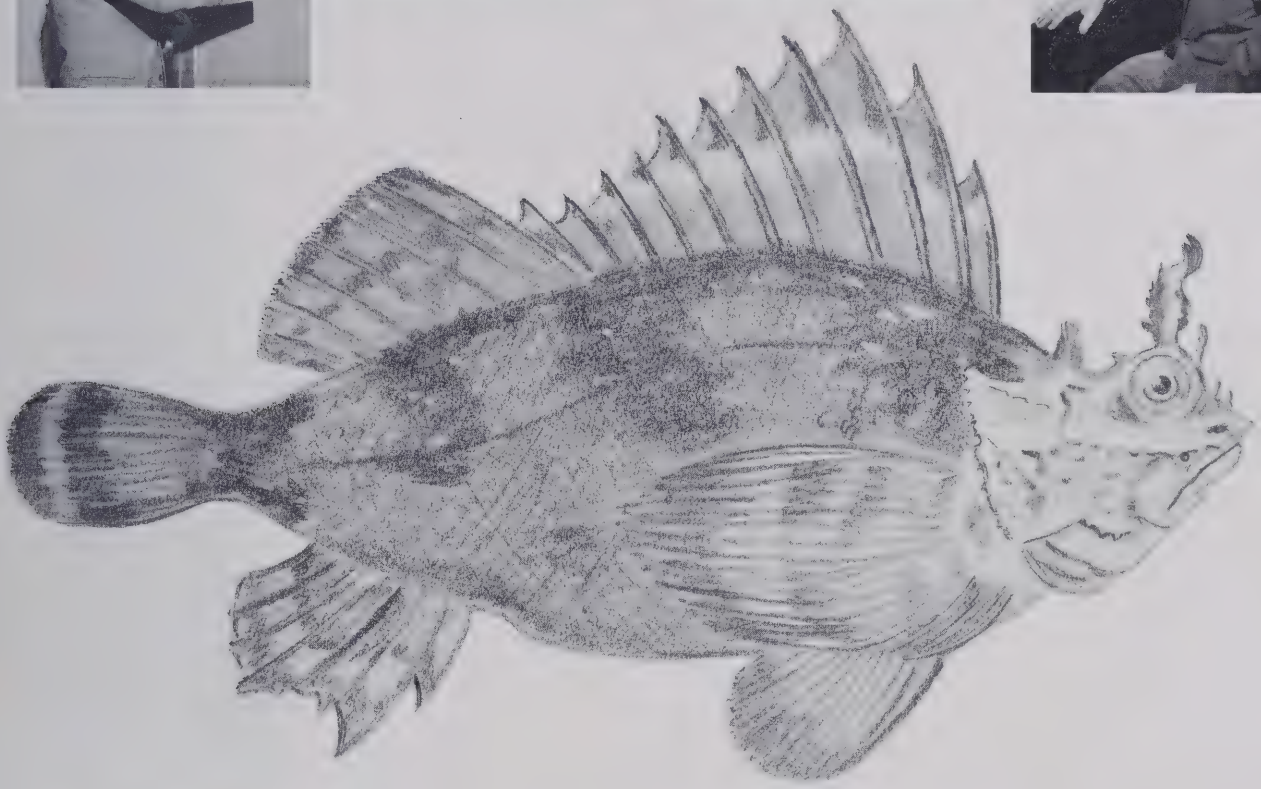

LIONFISH

Mr. Claude C. Howard
Science

Mr. John B. Lipscomb
Vocational Agriculture

Mr. Vance Hulbert
Machine Shop

Mr. Shepherd Rice
Diversified Occupations

Miss Mary Lee Jackson
Librarian

Mrs. Helen H. Dusenbury
Home Economics

Mrs. Edna B. Yarborough
History
Choral Music

Miss Ruth Cotton
Latin-French

Mrs. Sue S. Phillips
Science

Miss Jean Bordeaux
Business Education

Mrs. Ismay M. Hood
Librarian

SEA ANEMONES

Miss Irma Walker
History

Mrs. Freda Kriminger
English

Mrs. Dorothy P. Thornton
Mathematics

Mrs. Mary S. Carter
History

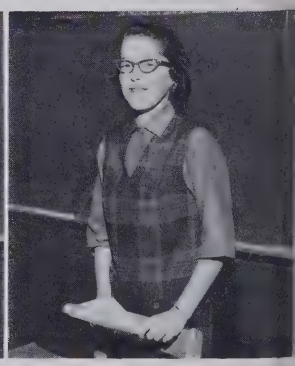

Miss Hope Lowman
Mathematics

Mrs. Ella Ray Chacey
Business Education

Mrs. Lynda G. Bowers
Mathematics
Physical Education

Miss Phyllis Forrest
English

Mrs. Julianne McCracken
Spanish-English

Mrs. Janie C. Crutchfield
English-History

Mrs. Bowers and Miss Bordeaux, Faculty members of Dog Patch High School.

Hop-a-long Odom knows all about calling basketball games.

M A R S H A L S

Jeanette Gift, Jerry Todd, Mary Helen Nipper, Nicky Tyner, Mary Bradley, *chief;* John Foushee, *chief;* Pat Kivett, Frank Potter, Patricia Patterson, George Auman.

M A S C O T S

Susan Sloan

Joey Dean

A N G E L F I S H

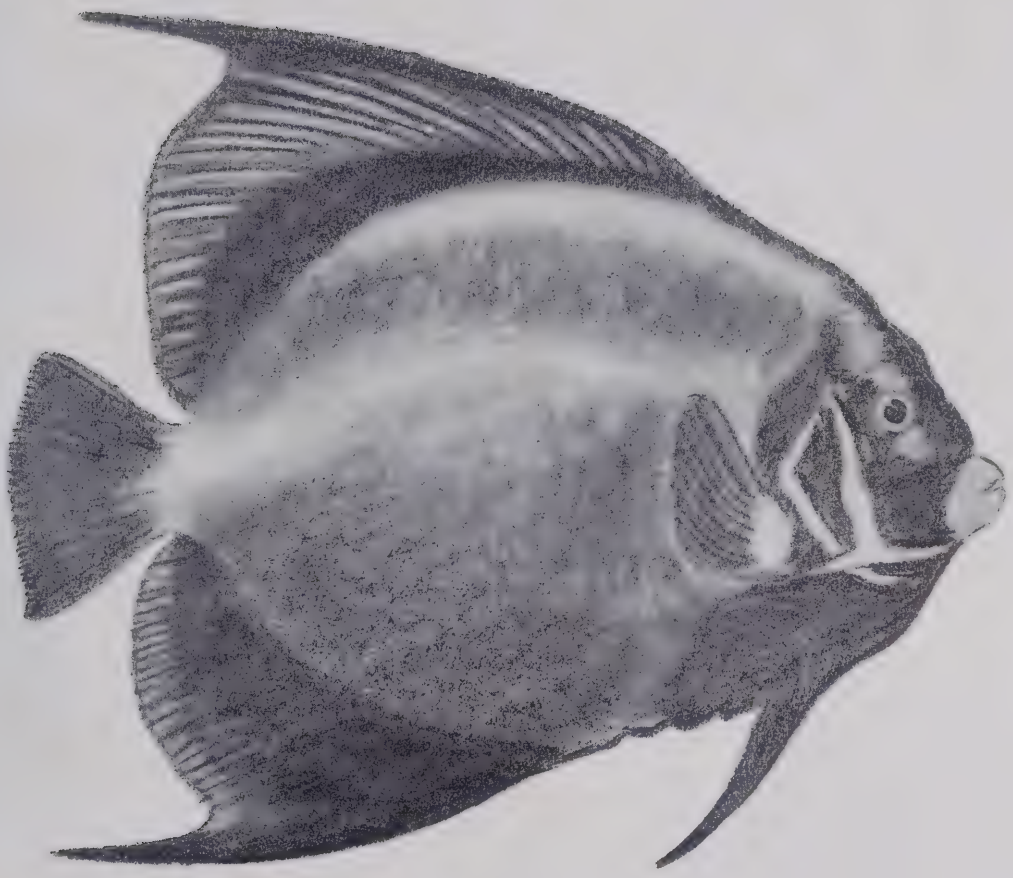

S E N I O R S

A N G E L F I S H

OFFICERS

Rodney Harrill ..... *President*
Jerry Quick ..... *Vice-President*
Brenda Winstead ..... *Secretary*
Joel Budd ..... *Treasurer*

Waylon Cornelius Angel
Science Club 2, 3, 4; Wildlife Club 3.

Heinz Arenz
Football 2, 3, 4; Dramatics Club 3, 4; Superlative.

Rufus Arnold
F.F.A. 1, 2, 3, 4; Wildlife Club 2, 3.

SENIORS

LINDA JOYCE AUTREY
Glee Club 1, 3; Tri-Hi-Y 2, 3, 4; Future Secretaries; Correspondenc Club 3, 4.

VIRGINIA ANN BAGGETT
Tri-Hi-Y 3, 4; Future Secretaries; Library Assistant 1, 2.

CAROL LEA BARRETT
Glee Club 1; Junior Music Club 3, 4; Tri-Hi-Y 2, 3, 4, Officer 2; Dramatics Club 4; Beta Club 3, 4; *Panorama* 3, 4; SANDPRINTS 4.

PEGGY BROOKS BEAL
Tri-Hi-Y 2, 3, 4; Historian 4; Dramatics Club 4; Library Assistant 1, 2, 3, 4; SANDPRINTS 4.

JEAN BERRYMAN
Future Secretaries 4; Cheerleader 1; Jonesboro Hi-Light.

JANICE BLAKELY
Tri-Hi-Y 3, 4; Future Secretaries 4.

PETE BOTZIS
Football 1; Glee Club 4; Band 1, 2; Beta Club 3.

JANICE ANN BOYD
Glee Club 1, 3; Tri-Hi-Y 2, 3, 4; F.H.A. 3; Future Secretaries 4; Correspondence Club 4.

SENIORS

BILLY RAY BRILEY
Greenwood 1; Cheerleader 1; Glee Club 1, 2; Jr.-Sr. Waiter 1; Monogram Club 1.

WILLIAM ALVIS BROGDEN
Band 1, 2, 3; Hi-Y 2; Key Club 4; Science Club 4; *Panorama* 3, 4; SANDPRINTS 4; Superlative 4; Boys' State 3; All State Band 3; Jr.-Sr. Co-Chairman; Student Council 4; San-Ju-Hi 1; Junior Rotarian.

ETHEL SHERRILL BROTHERTON
Tri-Hi-Y 2, 3, 4, Officer 2, 4; Block "S" 3, 4; Dramatics Club 4, Officer; Correspondence Club 4, Officer; *Panorama* 3, 4; Superlative 4; Marshal 3; Interstate Tri-Hi-Y Delegate 2; Delegate to Blue Ridge Tri-Hi-Y 4; Cheerleader 1, 3, 4; San-Ju-Hi Staff 1.

JANET LOVE BROWN
Boone Trail 1, 2; Glee Club 1; F.H.A. 1, 2, 3; Correspondence 3, 4.

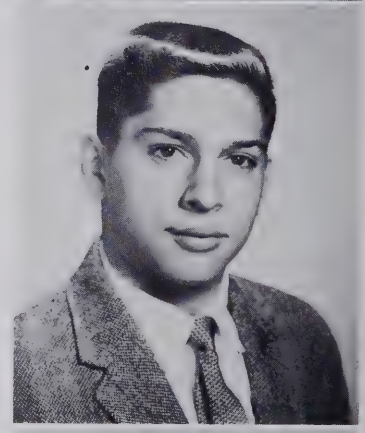

VESPER BROWN
Football 3; Vocational Industrial Group.

JOEL KIRK BUDD
Basketball 2, 3, 4; Baseball 3, 4; Glee Club 2, 4; Melodians 2, 4; Key Club 3, 4; Block "S" 3, 4; Beta Club 4; Science Club 4; Jr.-Sr. Co-Chairman 3; Dance Figure 3; Student Council 3, 4.

MARTHA BURKE
Glee Club 1; Tri-Hi-Y 2, 3, 4; Dramatics Club 4; Beta Club 3, 4; Library Assistant 1; *Panorama* 4; SANDPRINTS 4; San-Ju-Hi Staff 1.

JAMES HAMPTON BYERLY, JR.
Fork Union Military Academy 3; Football 1, 4; Hi-Y 2; Science Club 2, 4; Jr.-Sr. Waiter 2; Vice-President 2; San-Ju-Hi Staff 1.

SENIORS

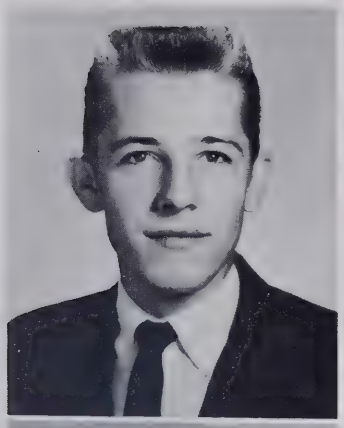

RICHARD L. BYRD
Baseball 1; F.F.A. 1; Bus Driver 2, 3.

PEGGY DOUGLAS CALCUTT
Future Secretaries 4; Library Assistant 4.

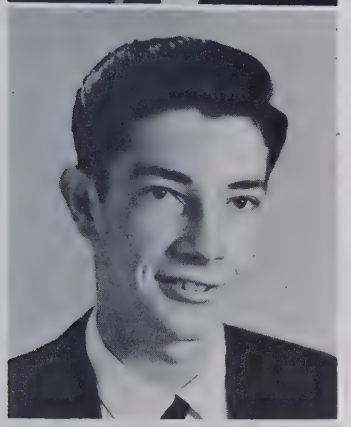

RONALD CAMPBELL
Basketball 3, 4; Baseball 1, 2, 3; F.F.A. 1, 2, 3.

JUDITH DAWN CAPPS
Tri-Hi-Y 2, 3, 4, Officer 4; Dramatics Club 4, Officer 4; Beta Club 3, 4, Officer 4; *Panorama* 4; SANDPRINTS 4; San-Ju-Hi 1.

JACK CARTER, JR.
Baseball 1; F.F.A. 1, 2, 3; Bus Driver 1, 2; D.O. 4.

ROBERT EDWIN CARTER
Football 1; President of D.O. Club; D.O. 3, 4.

SALLY ANN CLARK
Glee Club 1; Band 2, 3, 4; Block "S" 3, 4; Tri-Hi-Y 2, 3, 4; Beta Club 4; *Panorama* 3, 4; Co-Chief Majorette 2, 3, 4; Jr.-Sr. Waitress; Cheerleader 1; San-Ju-Hi Staff 1.

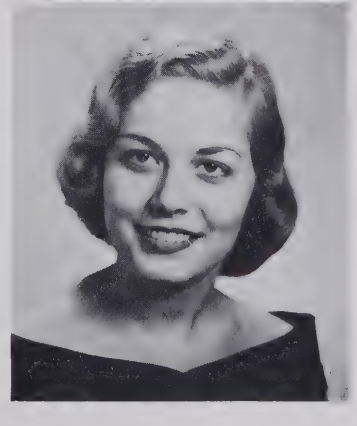

RACHEL SCARBOROUGH COKE
Clarksville High School 3; Jr.-Sr. Committee 3; Glee Club 1; Junior Music Club 3, 4, Officer 4; Tri-Hi-Y 2, 3, 4; Dramatics Club 4; Beta Club 3, 4; Library Assistant 1; *Panorama* 4; SANDPRINTS 4; Homecoming Court 3; Homecoming Queen 4; Alternate Jr.-Sr. Waitress 2; San-Ju-Hi 1.

SENIORS

Clifford Coleman, Jr.

Football 2, 3, 4; Baseball 3, 4; Glee Club 3; Block "S" 2, 3, 4; Science Club 2; Most Outstanding Football Player 3; Co-Captain of Football Team 4.

Vernelle Coley

Glee Club 2; F.H.A. 2; Future Secretaries 4; Correspondence Club 3, 4; Bus Driver 3, 4.

Nancy Gayle Compton

Glee Club 1, 4; Junior Music Club 3, 4, Officer 4; Tri-Hi-Y 2, 3, 4, Officer 3, 4; Beta Club 3, 4; Sandprints 4; San-Ju-Hi 1; Student Council 1, 2, 3; Delegate to National Hi-Y, Tri-Hi-Y Congress 2; Delegate to Blue Ridge 3.

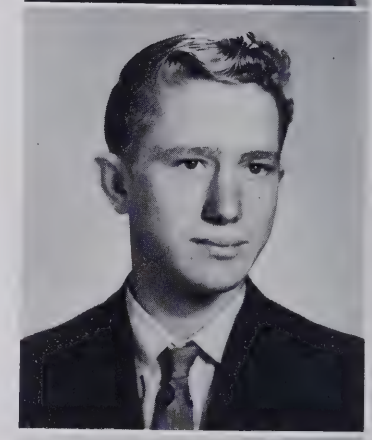

Larry Cook

Anderson Creek 1; F.F.A. 1; Vice-President of Class 1; D.O. 4.

Joyce Blue Cox

Glee Club 1; Band 2, 3, 4; Tri-Hi-Y 2, 3, 4; Block "S" 3, 4; Dramatics Club 4; *Panorama* 2, 3; Superlative 4; Co-Chief Majorette 2, 3, 4; San-Ju-Hi 1; Jr.-Sr. Waitress 2; Cheerleader 1; Chairman of Jr.-Sr. 3.

Sylvia Lee Cox

Tri-Hi-Y 3, 4; Future Secretaries 4; Correspondence Club, Officer 3, 4; Cheerleader 1; Jonesboro Hi-Lights 1; Student Council 1.

Tommy Crabtree

Football 1, 2, 3, 4; Basketball Manager 1; Baseball Manager 1; Glee Club 1, 2, 3, 4; Melodians 3, 4; Hi-Y 2, 3; Block "S" 2, 3, 4; All Conference Football 2, 3; Greensboro Daily News All State Team 4; Raleigh News and Observer All Eastern 4; Co-Captain 4.

Sandra Garnett Crissman

Tri-Hi-Y 3, 4; F.H.A. 2, 3; Future Secretaries 4; Correspondence Club 4.

SENIORS

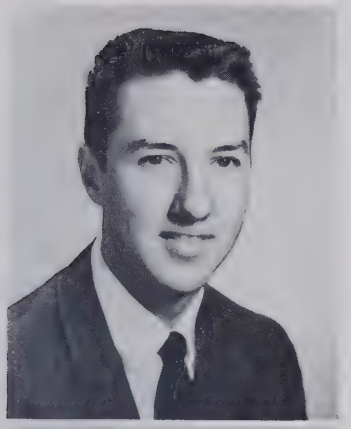

Jimmy Crutchfield

Football 1; Basketball 1, 2, 3, 4, Co-Captain 4; Baseball 1, 2, 3, 4; Glee Club 1, 2, 4; Melodians 2, 4; Hi-Y 3, 4; Key Club 4; Block "S" 2, 3, 4; *Panorama* 4; Superlative 4; Jr.-Sr. Waiter 2; Student Council 1, 2, 3, 4, Officer 3; San-Ju-Hi Staff 1.

Mary Louise Davis

Glee Club 1, 4; Junior Music Club 3, 4, Officer 4; Tri-Hi-Y 2, 3, 4; F.T.A. 4, Officer 4; *Panorama* 4; Sandprints 4; Superlative 4; Inter-State Tri-Hi-Y Delegate; San-Ju-Hi Staff 1; Secretary of Student League 4.

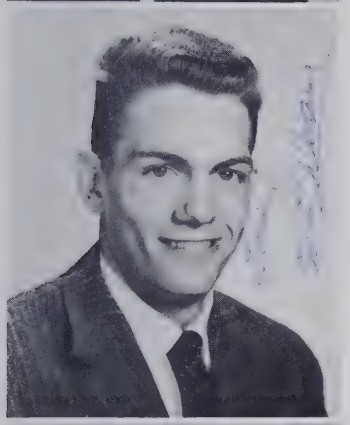

W. L. Dean

Football 3, 4; Glee Club 1, 2, 3, 4, Officer 3, 4; Melodians 3, 4, Officer 4.

Judith Carol Defee

Glee Club 1, 2; Tri-Hi-Y 2 3, 4; Future Secretaries 4.

Ernest L. Dollar

D.O. Club 3, 4.

Wade Lewis Dollar

Football 3; Glee Club 2.

James Cleveland Douglas

F.F.A. 2; 4-H Club 2, 3.

Ruth Elaine Dowdy

Tri-Hi-Y 3, 4; F.H.A. 3; Future Secretaries 4, President 4; Beta Club 3, 4; Library Assistant 1; *Panorama* 4.

SENIORS

CONNIE DUNN
Glee Club 1, 2, 3, 4; Tri-Hi-Y 2, 3, 4; F.H.A. 1; Dramatics Club 4; Correspondence Club 1; Library Assistant 1.

GRACE ANN DURHAM
Glee Club 1; F.H.A. 2.

MARTHA CARROLL ELLIS
Basketball 2, 3; Glee Club 1; Tri-Hi-Y 2, 3, 4; Block "S" 2, 3, 4; *Panorama* 4; SANDPRINTS 4; Inter-State Tri-Hi-Y Delegate 4.

MARY LOU FERGUSON
Tri-Hi-Y 3, 4; Correspondence Club 2; Cheerleader 1.

MARVIN BRUCE FIELDS

BRUCE FITCHETT
Basketball 1, 2, 3, 4; Baseball 1; Band 1; Hi-Y 3, 4; Key Club 4; Block "S" 3, 4; Dramatics Club 4.

LINDA CAROLYN FOWLER
Glee Club 1, 2, 3, 4; Tri-Hi-Y 4; Future Secretaries 4; Correspondence Club 4; Library Assistant 4.

BARBARA JEANETTE FRYE
Glee Club 1, 2, 3, 4; Tri-Hi-Y 3, 4.

SENIORS

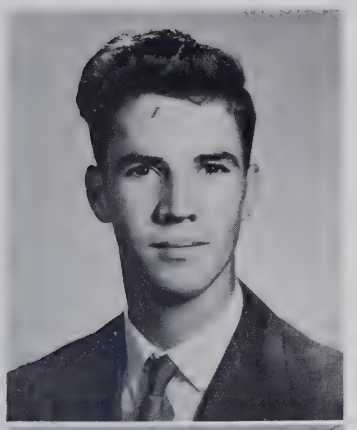

CLYDE GARNER
F.F.A. 1, 2, 3, 4; Science 2.

MARJORIE GERMAN
Glee Club 1; Tri-Hi-Y 2, 3, 4; SANDPRINTS 4.

BRENDA ELIZABETH GLASS
New Bern High School 1, 2; Glee Club 1, 2, 3, 4; Junior Music Club 3, Officer 4; Tri-Hi-Y 1, 2, 3, 4; Beta Club 4; Bear Cub Club 1.

BETTY LOU GODFREY
F.T.A. 4; Dramatics Club 4; Correspondence Club 3, President 4.

LUCINDA ANN GODWIN
Glee Club 1, 2, 3, 4; Tri-Hi-Y 2, 3, 4; F.H.A. 2; Future Secretaries 4; Correspondence Club 4; Library Assistant 3, 4.

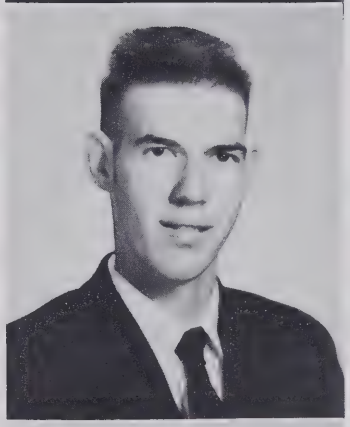

BILLY RHUE HALL

RODNEY HARRILL
Football 1; Basketball 1, 2, 3, 4; Baseball 1; Glee Club 1; Block "S" 3, 4; Superlative 4; Marshal 3; Student Council 1, 4; President of Senior Class.

CATHERINE JUDITH HARRINGTON
Glee Club 1; Junior Music Club 3, Officer 4; Tri-Hi-Y 2, 3, 4, Officer 2; Beta Club 3, 4; *Panorama* Staff 3, 4; SANDPRINTS 4; Student Council 1, 2, 3, 4, Officer 4; Inter-State Tri-Hi-Y Delegate; San-Ju-Hi 1; Co-Chairman of Jr.-Sr. 3.

SENIORS

BARBARA PULLIAM HARRISON

RUBY LILLIAN HARWARD

Glee Club 2; Future Secretaries 4; Correspondence Club 3, 4.

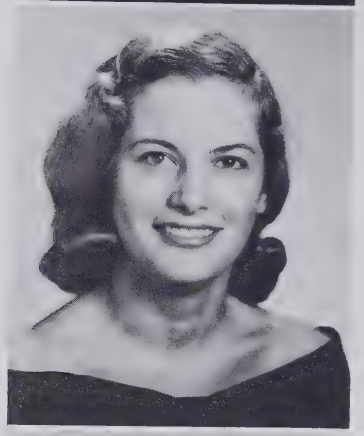

NANCY CAROLYN HEIN

Basketball 1; Glee Club 2, 3, 4; Tri-Hi-Y 3, 4; Dramatics Club 4; Correspondence Club 4; Library Assistant 3.

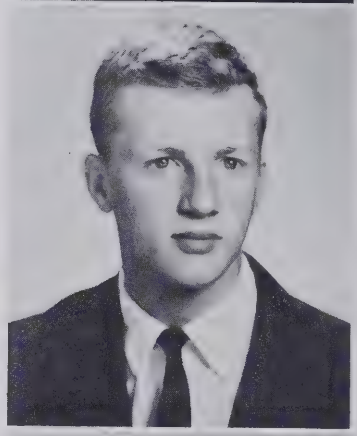

CHAN HEINS

Basketball 2, 3, 4; Glee Club 2. 3, 4; Melodians 3, 4; Block "S" 2, 3, 4; Superlative 4; Jr.-Sr. Waiter.

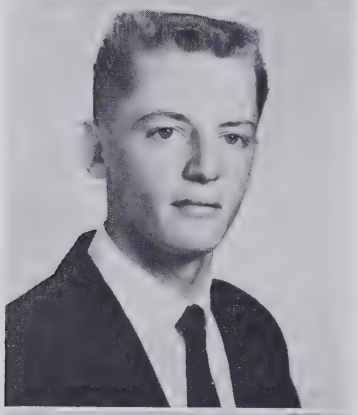

RICHARD ARMOND HENDERSON

Hi-Y 2; Science Club 2; Wildlife Club 3; Student Council 4.

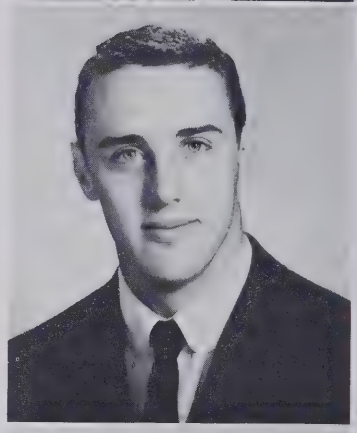

RICHARD EARL HENDLEY

Raeford High School 1; Football 1, 2, 3, 4; Basketball 1, 2, 4; Baseball 1, 2, 3, 4; Dramatics Club 4.

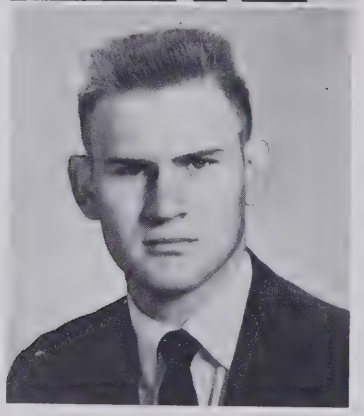

KENNETH EDWARD HERRING

BETTY HOLLAND

SENIORS

NANCY HOLT
Tri-Hi-Y 2. 3, 4; F.H.A. 3, 4; Dramatics Club 4; *Panorama* 4; Superlative 4.

BEVERLYE ANN HUFF
Glee Club 1, 3, Officer 4; Junior Music Club 3, Officer 4; Tri-Hi-Y 2, 3, 4; Dramatics Club 4; Library Assistant 1; *Panorama* 4; SANDPRINTS 3, Editor 4; Superlative 4; Marshal, Waitress 2; Delegate to National Hi-Y, Tri-Hi-Y Congress; Homecoming Court 4; San-Ju-Hi Staff; Inter-State Tri-Hi-Y Conference; Jr.-Sr. Co-Chairman.

RALPH JOURDAN
Band 1; Wildlife Club.

WILLIAM M. KELLY
Band 2.

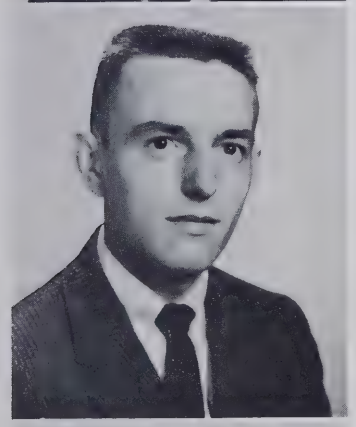

FREDERICK RAY KNIGHT
Band 1, 2, 3, 4; *Panorama* 4; SANDPRINTS 4.

SYLVIA SUE KNIGHT
Tri-Hi-Y 2, 3, 4; Block "S" 3, 4; Future Secretaries 4; Beta Club 4; *Panorama* 2. 3, 4; Marshal; San-Ju-Hi Staff; Cheerleader 1, 3, 4, Chief; Waitress 2; Jr.-Sr. Chairman; Dance Figure.

BLANCHE KRUSE
Broadway High School 2; Glee Club 3, 4; F.H.A. 3, 4.

MACK WALLER LANCASTER
Lillington High School 1; Hi-Y 2, 3; Science Club 2, 3; Wildlife Club 2, 3.

SENIORS

Brenda Laubscher

Glee Club 1, 3; Tri-Hi-Y 2, 3, 4; Future Secretaries 4; Correspondence Club 3, 4.

Phyllis Jean Lemmond

Glee Club 1, 2, 3; Tri-Hi-Y 2, 3, 4; F.H.A. 2, 3; Future Secretaries 4; Correspondenc Club 4; San-Ju-Hi 1.

Nancy Helen Lloyd

Tri-Hi-Y 3, 4; F.H.A. 2, 3; Future Secretaries 4; Correspondence Club 4.

Leon Andrew Lyczkowski

Deep River 1, 2, 3; Football 1, 2, 3, 4; Basketball J.V. 1, 2, 3; Baseball 1, 2, 3; F.F.A. 1, 2, 3; Science Club 4; Basketball Manager 1, 2, 3, 4; Baseball Manager 1; Hobby Club 1; Block "S" 2, 3, 4; Track 4.

James Maurice Lynch

Glee Club 1; Hi-Y 2, 3, Officer 3; Key Club 3, 4, Officer 4; Science Club 1, 4, President 4; *Panorama* 4; Tarheel Boys' State; San-Ju-Hi 1; Top Magazine Salesman 3; Student Council 1.

James Edgar Mace

Football 1, 2, 3; Basketball 1, 2, 4; Glee Club 1, 2, 3, 4; Melodians 2, 3, 4; Block "S" 3, 4.

John Scott Makepeace

Baseball 1, 2; Band 1, 2, 3, 4; Superlative 4; Secretary of Junior Class; Band Sergeant of Operations 3, Captain 4.

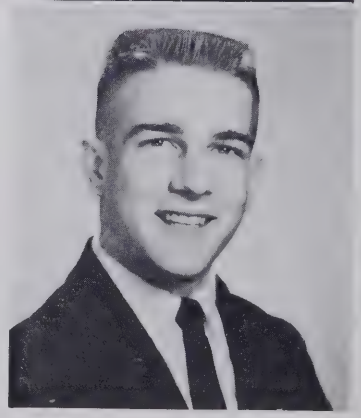

David Groce Mann

Basketball 1; Glee Club 1; Hi-Y 2, 3; Key Club 2, 3, 4, President; Superlative 4; Marshal 3; Class President 1, 2, 3; Waiter 2; Student Council 1, 2, 3; Boys' State 3.

SENIORS

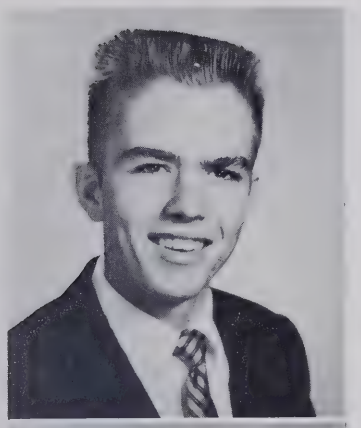

James Lindsay Mann
Science Club 3, 4.

George Mason

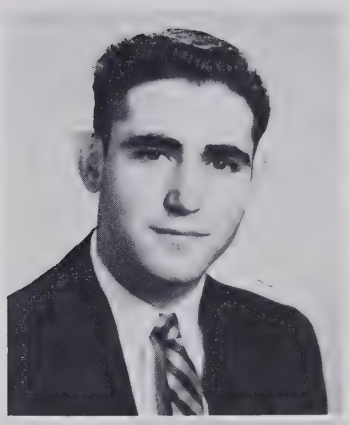

Nell Mason
Basketball 1, 2, 3, 4; Glee Club 1; Tri-Hi-Y 3, 4; Block "S" 3, 4; F.H.A. 2, 3, 4, Officer 4; Future Secretaries 4, Officer; Beta Club 3; *Panorama* 3, 4; Class Officer 1; Jonesboro Hi-Lights 1.

Barbara Jean Massengill
Glee Club 1, 2, 3, 4, Officer 4; Tri-Hi-Y 2, 3, 4; Block "S" 3, 4; Dramatics Club 3; *Panorama* 2, 3, 4; Superlative 4; Marshal 3; Chief; Cheerleader 3, 4; Jr.-Sr. Waitress 2; San-Ju-Hi 1.

Linda Geraldine Matthews
Glee Club 1, 3, 4; Tri-Hi-Y 2, 3, 4.

Jean McDonald
Glee Club 1, 2, 3, 4; Future Secretaries 4; Beta Club 3.

Joyce Faye McDuffie
Glee Club 1.

James McKinney
Band 1.

SENIORS

SALLY ANN MCNEILL
F.H.A. 2; Future Secretaries 4; Correspondence Club 4.

WILLIAM JOSEPH MEASAMER

JOANNE BENTON MITCHELL
Tri-Hi-Y 2, 3, 4, Officer 4; Dramatics Club 4, Officer 4; Beta Club 3, 4, Officer 4; *Panorama* 4.

BOBBY WAYNE MOORE
Baseball 3; Science Club 3; D.O. 3, 4.

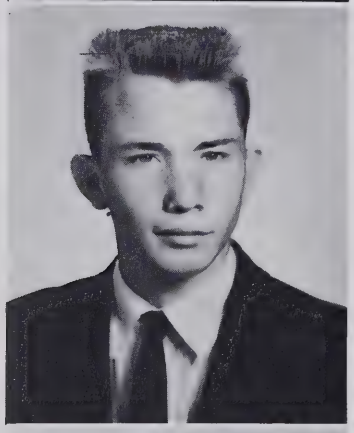

RICHARD MORTON
Football 1, 2, 3, 4; Glee Club 1, 2, 3, 4; Melodians 2, 3, 4; Block "S" 3, 4.

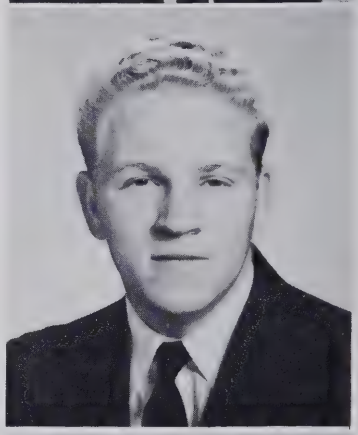

DUREN NANCE
D.O. Club.

MELVIN NELSON
Hi-Y 2; Science Club 4.

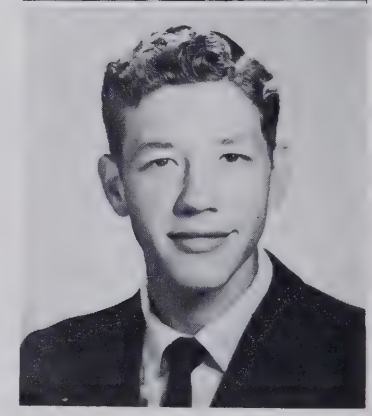

ERNEST PAUL OLDHAM, JR.
Basketball 1, 2; Glee Club 1; Science Club 3; D.O. 3, 4.

SENIORS

Nancy Oldham

Basketball 2, 3, 4; Band 1; Block "S" 2, 3, 4; Superlative; All-Conference Basketball 3, 4; Student Council 3, 4; Student Council Vice-President 4; Vice-President Block "S" 3, 4; Co-Captain Basketball 3, 4; All State East Basketball Team.

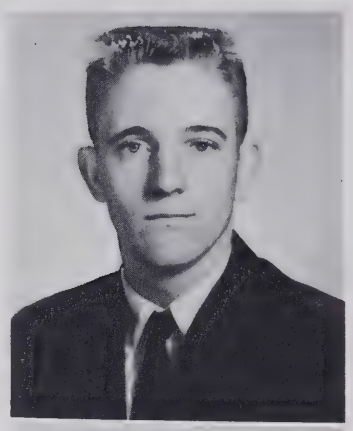

Bobby O'Quinn

Football 4; Baseball 2, 3, 4; D.O. 3, 4.

Robert Stephen Palmer

Basketball; Glee Club 1; Baseball 1, 2, 3, 4; Science Club 2; Hi-Y 2, 3; Wildlife Club 2, 3.

Carl Wesley Paschall

Dramatics Club 3; Science Club 1; Bus Driver 2, 3.

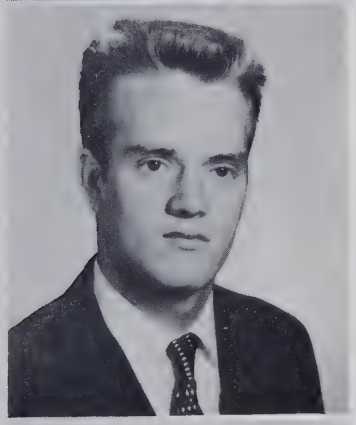

James Patterson

Football Manager 1; Baseball Manager 1; Hi-Y 2; Science Club 2.

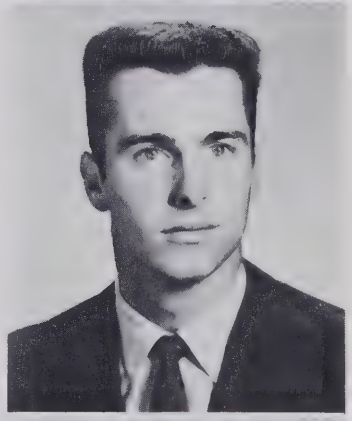

Harold George Petty

Football 2, 3, 4; Basketball 1, 2, 3, 4; Band 1; Hi-Y 2, 3; Key Club 2, 3, 4; Block "S" 2, 3, 4; Most Valuable Football Player 4; Football Captain 4; Student Council 1; All-Conference Football 3, 4; Junior-Senior Waiter.

Darlene Price

F.H.A. 2; Future Secretaries 4; Correspondence Club 4.

Gerald Thomas Quick

Glee Club 1, 2; Hi-Y 2, 3; Key Club 2, 3, 4; Student Council 2, 3, 4; Boys' State 3; Key Club Convention 4; Class Officer 2, 3, 4.

SENIORS

LINDA CARLOTTA QUILLIN
Junior Music Club 3, 4; Tri-Hi-Y 2, 3, Officer 4.

ANNIE JUANITA RIDDICK
Tri-Hi-Y 2, 3, 4, Vice-President 3; F.T.A. 4, Vice-President; Dramatics Club 4; Correspondence Club 4, Secretary; Science Club 4; *Panorama* 2, 3, 4, Editor 4; Delegate to Blue Ridge Assembly; San-Ju-Hi 1.

MARIE RUTLEDGE
Troutman High School 1, 2, 3; Glee Club 1, 2, 3, 4; Future Secretaries 4; Science Club 2; Library Assistant 4.

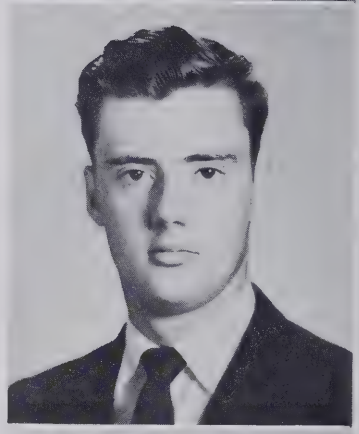

JERRY M. SCHRONCE
Band 1, 2, 3, 4; Band Lieutenant 4.

CARLO JO SESSOMS
Future Secretaries 4; Correspondence Club 4.

JOAN SHEPHERD
Halifax County High School; Tri-Hi-Y 4; Beta Club 4; Science Club 4; Library Assistant 1; Jr. National Honor Society 1, 2; Student Council 1, 2, 3; Spanish Club 3.

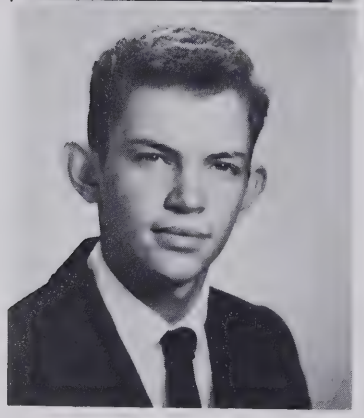

PHILIP MARCUS SHOPE
Football 2, 3; Basketball 2; Baseball 1, 2, 3, 4; Glee Club 1; Melodians 1; Junior Music Club 1, 2, 3, 4; Hi-Y 1, 2; Key Club 2; Block "S" 1, 2, 3, 4; Dramatics Club 3, 4; Science Club 2, 3; Wildlife Club 2, 3.

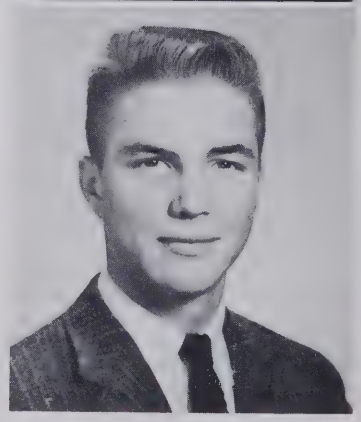

CYRUS HAMILTON SLOAN
Football 4; Glee Club 1, 4; Melodians 4; Hi-Y 2, 3; Block "S" 4; SANDPRINTS 4; Marshal 3; San-Ju-Hi 1; Boys' State 3.

SENIORS

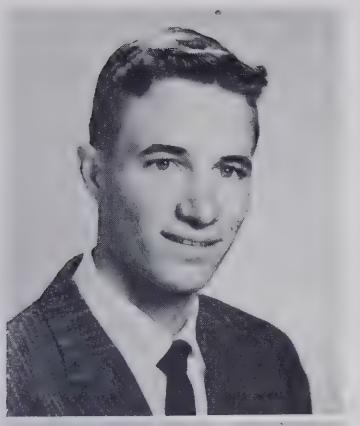

TED SLOAN
Glee Club 2, 3; Hi-Y 3; Dramatics Club 3; Science Club 2, 3; Library Assistant 1; Office Assistant 4.

LARRY BLUE SMITH
Glee Club 4; Dramatics Club 4.

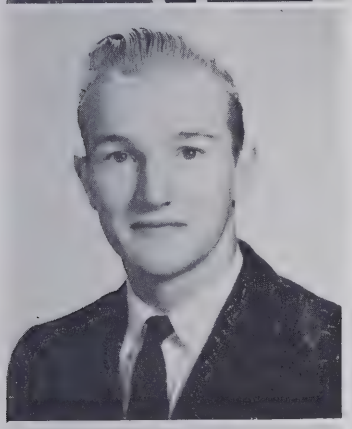

THOMAS WAYNE SMITH
Aberdeen High School 1, 2; Basketball 1; Baseball 1, 2; Glee Club 1; Band 1, 2; D.O. 4; Cheerleader 1, 2.

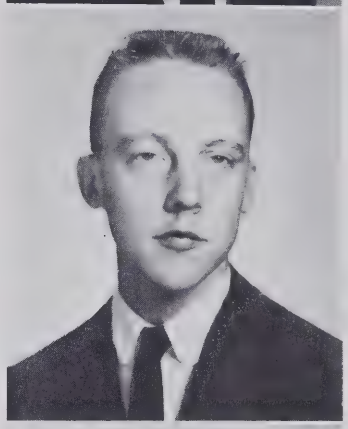

FRANK SNIPES
Football 1, 2; Basketball 1; Baseball 1, 2; Glee Club 1, 2, 3; Melodians 1, 2, 3; Science Club 2, 3.

ERNEST JERRY SPIVEY
F.F.A. 1, 2, 3; D.O. 4.

KAREN JOY STONE
Tri-Hi-Y 2, 3, 4; Dramatics Club 2; Library Assistant 1; *Panorama* 4; San-Ju-Hi 1.

DOROTHY SUGGS
Basketball 1; Future Secretaries 4; Correspondence Club 4; Most Athletic 1.

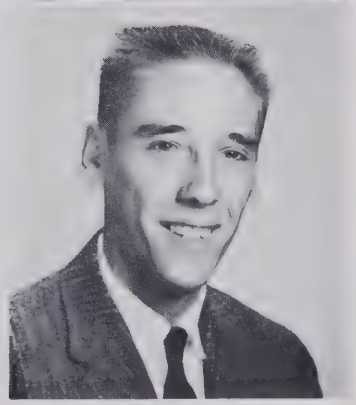

JAMES HAMPTON SWOFFORD
Football 1, 2, 3; Hi-Y 1, 2; Block "S" 3, 4; Dramatics Club 1; Wildlife 2.

SENIORS

JUDITH FAYE SWOFFORD
Tri-Hi-Y 3, 4; F.H.A. 2, 3.

CAROLYN FAYE THOMAS
Basketball 1; Glee Club 1.

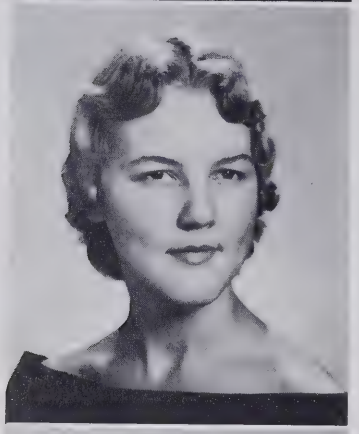

ELLA BARBARA THOMAS
Basketball 1, 2, 3, 4, Co-Captain 4; Glee Club 1; Block "S" 3, 4, Secretary and Treasurer 4; F.H.A. 2, 3, 4, Vice-President 3, President 4; Future Secretaries 4; *Panorama* 3, 4; Jonesboro Hi-Lights 1; Student Council 1, Vice-President; Class Officer 1.

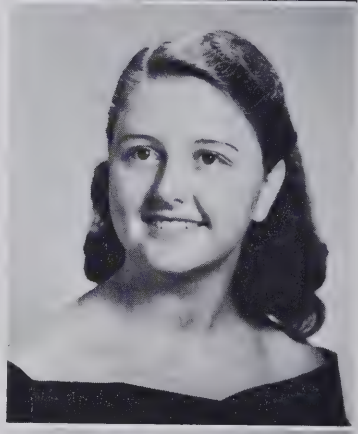

SANDRA KAY THOMAS
Glee Club 1; Tri-Hi-Y 2, 3, 4, Secretary 4; F.H.A. 2; Beta Club 3, 4, President; Science Club 4; *Panorama* 4; SANDPRINTS 4; Superlative 4; Class Officer 1, Vice-President 3; Student Council 1, 3, 4, Secretary; Lee County Spelling Champion 2; Tri-Hi-Y Delegate to Blue Ridge.

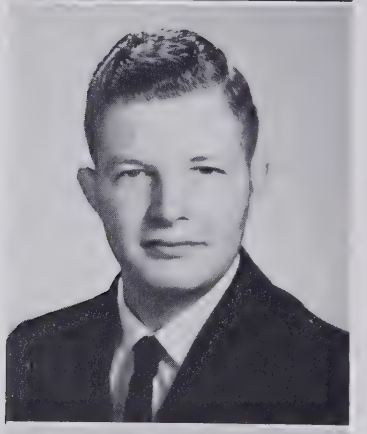

DON TRUELOVE
Bus Driver 3; Vocational Industrial Group; 4-H Club 1.

TONY MARTIN TUCKER
Basketball 1, 2, 3, 4; Baseball 1, 4; Glee Club 1, 4; Melodians 3, 4; Hi-Y 1, 2, 3; Key Club 1, 2, 3, 4; Block "S" 1, 2, 3, 4; Dramatics Club 4; Science Club 1; Superlative 4; Key Club Convention 1, 4; Class Officer 1.

BILLY RAY TURNER
Football 1, 2, 3, 4; Baseball 1; Hi-Y 2; Block "S" 3, 4; Superlative 4; Wildlife Club 2.

ELAINE WILLCOX UNDERWOOD
Tri-Hi-Y 2, 3, 4, Officer 2; F.T.A. 4; Dramatics Club 4; Beta Club 3, 4, Officer 4; Correspondence Club 4; *Panorama* 3, 4; SANDPRINTS 4; Superlative 4; San-Ju-Hi Staff 1; Student Council 1; Delegate to Tri-Hi-Y Conference 3.

SENIORS

NAOMI WALLACE

LINDA FAYE WATKINS
Glee Club 1; F.H.A. 2, 3; Future Secretaries 4; Correspondence Club 4; SANDPRINTS Staff 4.

TOMMY WEEKS
F.F.A. 1, 2, 3, 4.

KENNETH GWYN WESTER
Baseball 1, 2; D.O. 3, 4.

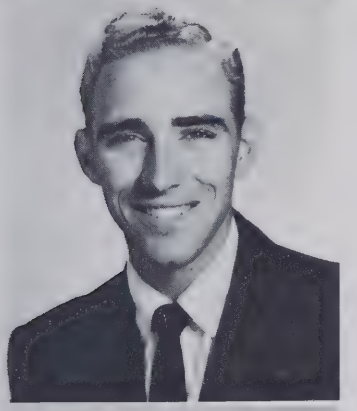

ROY WESLEY WICKER
Basketball 1, 2; Baseball 1, 2, 3, 4; Bus Driver 3, 4.

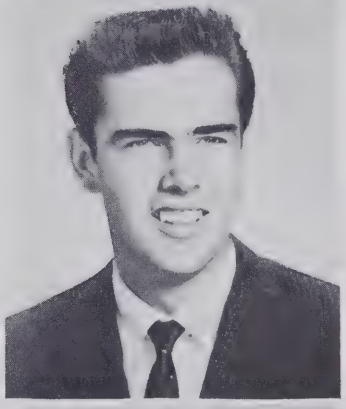

SION WICKER
Football 2, 3; Student Council 4.

LUCIAN SANDERS WILKINS
Football 1, 2, 3, 4; Basketball 1; Baseball 1; Glee Club 1, 2, 3, 4; Band 1; Melodians 3, 4; Hi-Y 2, 3; Key Club 2, 3, 4; Block "S" 2, 3, 4; Science Club 4; *Panorama* 3, 4; SANDPRINTS Staff 4; Marshal; Boys' State 3; Key Club Convention 4; Junior Science Symposium; Student Council 1, 3.

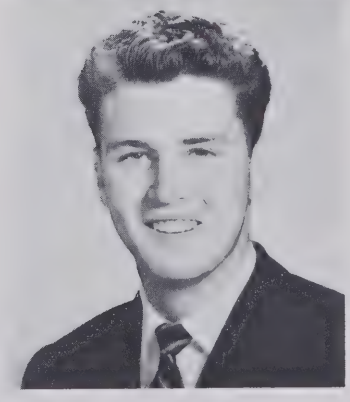

ANDY ELI WILLETT
Baseball 1, 2, 3, 4; D.O. 4.

SENIORS

JAMES EDWARD WILLIAMS
Basketball 3; Hi-Y 3.

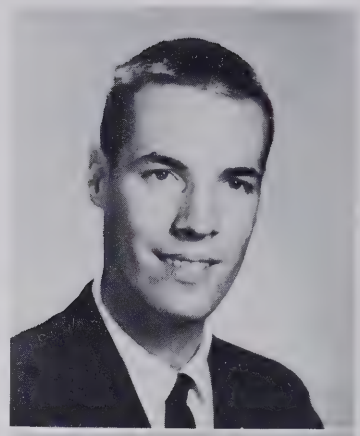

SCOTT WILLIAMSON
Basketball 1, 2, 3. 4; Key Club 4; Block "S" 2, 3, 4, Officer 4; *Panorama* 4, Officer; Superlative 4; Boys' State 3; All-Conference Basketball Honorable Mention 2; All Conference Basketball 3, 4; All-Tournament Basketball 3, 4; All-State Basketball 4.

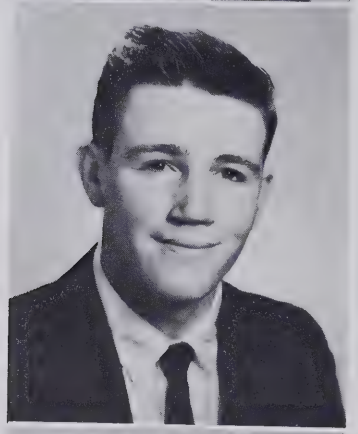

GILBERT LESTER WINDERS
Football 1, 3; Glee Club 1; Science Club 4; *Panorama* 4; Science Symposium 3.

BRENDA SUE WINSTEAD
Glee Club 1, Officer; Basketball 1; Tri-Hi-Y 2, 3, 4, Officer 3; Dramatics Club Officer 4; Beta Club 3, Officer 4; *Panorama* Officer 4; Superlative 4; SANDPRINTS 4; Student Officer 1; Good Citizen Award; Notary Award; Secretary of Senior Class; Delegate to National Hi-Y, Tri-Hi-Y Conference 2; Delegate to Interstate Tri-Hi-Y Conference.

BRENDA WOMBLE
Glee Club 1, 3, 4; Junior Music Club 3, 4. Officer; Tri-Hi-Y 2, 3, Officer 4; *Panorama* 4; Superlative 4; Delegate to Interstate Tri-Hi-Y Conference 4.

JOHN B. WOMBLE
Football 1, 3, 4; Baseball 1; Glee Club 4; Melodians 4; Block "S" 3, 4; Science Club 4.

EUGENE WOODELL
Football 1. 2, 3, 4; Basketball 1, 2; Glee Club 1, 2, 3; Melodians 1, 2, 3; Hi-Y 1, 2; Block "S" 3, 4; Science Club 2, 3; Jr.-Sr. Waiter; Student Council.

JOHN YARBOROUGH

F L O U N D E R S

J U N I O R S

JUNIOR OFFICERS

Willie Hunt ..... *President*
John Foushee ..... *Vice-President*
Mary Sue Talley ..... *Secretary*
Hanner Griffin ..... *Treasurer*

JUNIORS

Bill Adams
Bucky Adams
Linda Arnold
Gary Ashworth
George Auman
Barbara Baker
Phyllis Barbee
Robert Barbee
Druscilla Beal
Jean Beal
Hilda Bennett
Shirley Ann Betts
Jimmy Blaylock
Mike Bost
Hal Bowling
Frankie Boyd
Mary Bradley
Sammy Bradsher
Joe Brannon
Kay Brannon
Priscilla Brown
Douglas Bullard
Betty Jo Cameron
Charles Carter
Gail Christian
Tommy Clegg
Pat Clewis
Becky Coggin
Elizabeth Coggins
Mavis Collier
Eddie Cox
Mack Cox
Joan Craig
Suzanne Craven
Mary Jo Crutchfield
Ronald Currin

J U N I O R S

Richard Dalrymple
Frances Davis
Vance Davis
Tommy Dossenbach
Linda Lambeth Dowdy
Becky Eades
Ronald Eagle
Sammy Edwards
Randy Faulk

Richard Faulk
Bill Fitts
Carolyn Foushee
John Foushee
Eugene Frekko
Larry Furr
Anna Gaffney
Lois Gales
Kenneth Galyon

Bill Garner
Ella Gaster
Jimmy Gibson
Jeanette Gift
Imogene Gilliam
Harold Godfrey
Bill Goins
Joan Graham
Belle Greene

Hanner Griffin
Jean Groce
Darrell Gunter
Janet Hackney
Virginia Haithcock
Gray Hall
Tommy Hamilton
Abner Harrington
Freda Hartness

JUNIORS

Carol Haug
Earl Hiatt
Dorothy Hight
Gerald Holder
Betty Hood
Bobby Hood
Sandra Howard
John Humphrey
Willie Hunt
Sally Johnson
John Robert Jordan
Ann Jourdan
Judy Keller
Betsy Kelly
Donnie Kelly
Garrett Kelly
Homer Kelly
Jay Kelly
Katherine Kelly
Melvin Kelly
Pat Kivett
Reid Knight
Ann Leath
Floyd Lineberry
Tommy Lloyd
Peggy Long
George Loposay
Larry McDonald
J. D. McDowell
Ann McIver
Jennie Lou McLeod
Eddie McNair
David McNeill
Roy Mashburn
Ada Mae Mann
Judy Mann

JUNIORS

Judy Mason
Betty Lou Meacham
June Mills
Frances Morgan
Ben Newlin
Polly Newman
Richard Newsome
Lynda Nichols
Mary Helen Nipper
Billy Nunnery
Lynn Oelrich
Jerry Oldham
Jo Ann Oliver
Loretta O'Quinn
Sue Palmer
Bill Parker
Junior Patterson
Pat Patterson
Patricia Patterson
Patsy Patterson
Truby Payne
Linda Pearce
Robert Pettus
Judy Poe
Frank Potter
Elsie Powers
Sylvia Powers
Glenn Price
Steve Roach
Mildred Rollins
Donald Ross
Donald Russ
Bill Russell
Phoebe Scott
Helen Ann Seymour
Jack Singles

J U N I O R S

Adrian Smith
Donna Poe
Linda Spivey
Wayne Spivey
Aleane Stewart
Kay Stone
Dixie Straughan
Mary Sue Talley
Pat Talley

Eugene Thomas
Frankie Thomas
Gail Thomas
Jean Thomas
Jerry Thomas
Michael Thomas
Peggy Thomas
Richard Thomas
Jerry Todd

Nicky Tyner
Nellie Underwood
Sylvia Vick
Bill Villa
Libby Wallace
Marie Wester
Jimmy Whitaker
Judy Wicker
Joye Wilkins

Linda Wilkins
David Williams
Sandra Williams
Faye Williamson
Bobby Wilson
Dennis Womack
Albert Womble
Ken Womble
Wilson Womble

MACHINE SHOP BOYS

Seated: Mr. Vance Hulbert, Adviser, Raymond Dalrymple, J. C. Carter, Michael Thomas, Needham Jones, Jesse Hilliard, Gray Hall, James Oldham, Steve Thomas, Spiky Helms. *Second row:* Billy Ashley, Richard Powers, Tommy Eatmon, Woody Woodell, Robert Pettus, Frankie Boyd, Jimmy Coleman, Joey Tucker, Willie Williams, Kenny Scarborough, James Epps. *Third row*: Paul Carter, Roy Bryant, Claude Patterson, Don Mills, Donnie Gray, James Whitaker, Vance Davis, Jimmy Ellis, Jesse Hopkins, Howard Hennings, Carl Christian, Bill Batts, Bobby Wilson.

We are busy!

S H R I M P

S O P H O M O R E S

S H R I M P

L. T. Holder
President

Tommy Mann
Vice-President

Judy Glass
Secretary

Jade Wicker
Treasurer

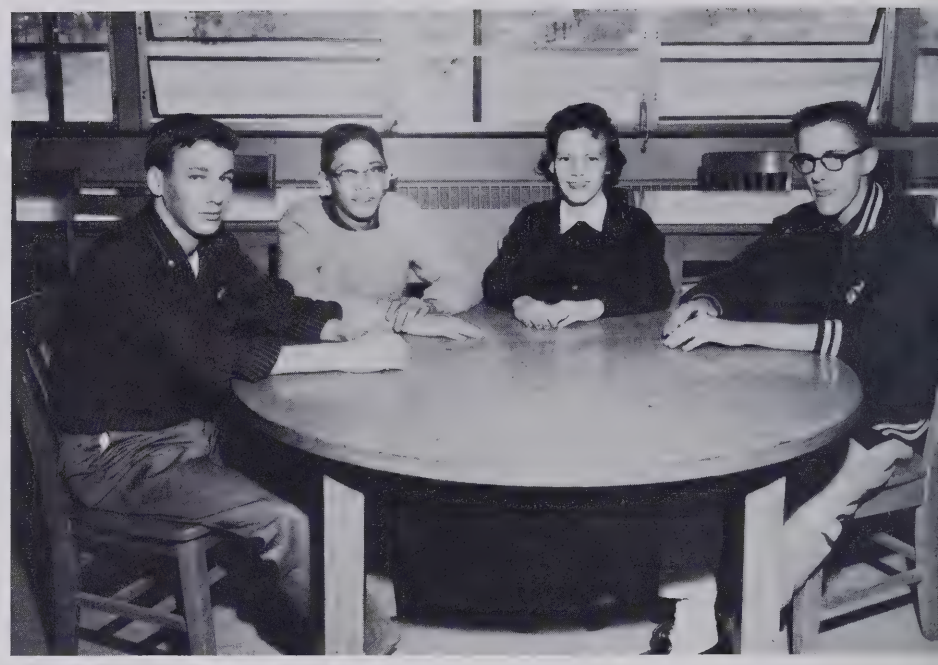

OFFICERS

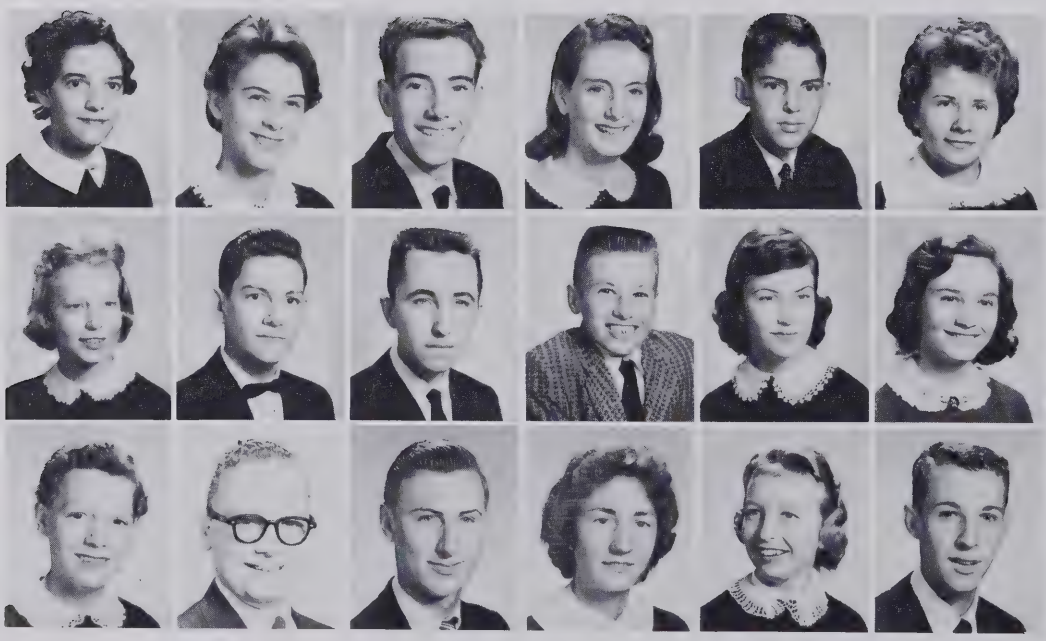

Gail Allen
Janie Andrews
James Arnold
Jean Arnold
Billy Ashley
Bonnie Ashworth

Patsy Autry
Ernest Badgett
Clinton Baggett
James Baker
Jean Barnes
Faye Batchelor

Annie Beaver
Charles Berry
David Blalock
Lois Blaylock
Patsy Bowling
Bobby Boyd

SOPHOMORES

Mary Lois Brafford
William Brafford
Tommy Bridges
Joe Brinn
Barbara Brown
Brenda Brown

Libby Brown
Richard Brown
Sammy Brown
Tina Bryan
Roy Bryant
Kay Buchanan

Jerry Bullard
Harriett Burkhead
Ann Byrd
Polly Byrd
Lee Cagle
Norman Calcutt

Judy Cameron
Iola Capps
Tim Carlyle
Paul Carter
Bobby Castleberry
Brenda Castleberry

Larry Cheatham
Kay Cheshire
Carl Christian
John Christian
Jonathan Clark
Patricia Cline

Rebecca Cole
Jimmy Coleman
Peggy Collins
Janet Cooper
Gloria Cotten
Brenda Courtney

Jo Ann Currin
Raymond Dalrymple
Johnny Dalrymple
Charles Davis
Roger Davis
Barbara Day

Gail Deal
Brenda Denton
Betty Dew
Peggy Dollar
Janet Doss
Judy Dossenbach

Carolyn Douglas
Ann Dowdy
Bucky Dowdy
Mary Dowdy
Carolyn Druckemiller
Charles Durham

SOPHOMORES

Eugene Eagle
Tommy Eatmon
Jimmy Ellis
Jimmy Epps
Patricia Fackrell
Gary Farlow

Tommy Faulk
Lynn Fleming
Jane Gaffney
Jimmy Garner
Judy Glass
Brenda Godwin

Herbie Goldston
Brenda Goodwin
Mary Ann Graham
Donnie Gray
James Green
Brenda Griffin

Harold Griffin
John Gunter
Barry Gurley
Kay Harmon
Linda Harris
Charlie Hatch

Avis Hawley
Spikey Helms
Betsy Hicks
Jerry Hilliard
Frances Holder
Gene Holder

L. T. Holder
Pat Hormsley
Jesse Hopkins
Tedi Horworth
Carol Hunter
Charles Hunter

Charles Ingram
George Jackson
Mary Jackson
Sandra Johnson
Lana Kea
Billie Kelly

Bobby Kelly
Carolyn Keye
Rachel Knight
Ronald Lancaster
R. B. Lemmond
Eddie Lind

John Lipscomb
Franklin Little
Robert Lloyd
Patsy Long
Sammy Lowry
Beth Lucas

SOPHOMORES

Martha Lynch
Corky McBride
Darrell McClinney
Florence McCracken
Judy McDuffie
Betsy McGinnis

Dan McGinnis
Jean McIntyre
Nancy McLeod
Buddy McNeill
Jean McNeill
Larry McRae

Betty Ann Mattox
Ben Mann
Tommy Mann
Woodrow Marsh
Barbara Mashburn
Eddie Matthews

Wesley Measamer
Judy Medlin
Ralph Meeks
Lewellyn Melvin
Don Mills
Brenda Mitchell

Douglas Moretz
Sandra Morgan
Wilbur Moses
Charles Oldham
James Oldham
Judy Oldham

Linda Oldham
Mack Parrish
Patsy Parrish
Claude Patterson
Doris Patterson
Jacky Patterson

Christine Payne
Judy Phillips
Sylvia Phillips
Jimmy Pickard
Sandra Poe
John Poindexter

Richard Powers
Glenda Pridgen
Douglas Pruett
Donna Reedy
Joan Riddick
Sylvia Riddle

Sharon Robbins
Beverly Ross
David Rosser
Jerry Rosser
Betty Jo Russ
Eleanor Rutledge

SOPHOMORES

Kenneth Scarborough
Kay Schronce
Carolyn Schulken
Frances Sellars
Bradley Shaw
Sharon Shepherd

Joe Dan Sloan
Marjorie Sloan
Bobby Smith
Robert Smith
Billy Spell
Ralph Spivey

Linda Springs
Cora Stack
Roger Stack
Dale Stephens
Judy Stewart
Bobby Stone

Carolyn Stone
Ed Ray Thomas
Harold Thomas
Joy Thomas
Nancy Thomas
Nellie Thomas

Roberta Thomas
Steve Thomas
Jimmy Thompson
Terry Thompson
Calvin Tickle
Linda Todd

Jimmy Tripp
Joey Tucker
Gary Tysinger
Sandra Ussery
Ray Watson
Faye Whitaker

Larry Whitaker
Grace Wicker
Jade Wicker
John Wicker
Johnny Wilkins
Billy Williams

Bobby Williams
Hilda Womack
Jimmy Womble
Joe Womble
Kay Womble
Mike Womble

Jimmy Wood
Jo Ann Wood
Woody Woodell
Becky Yarborough
Billy Yarborough
Tony Yow

ACTIVITIES

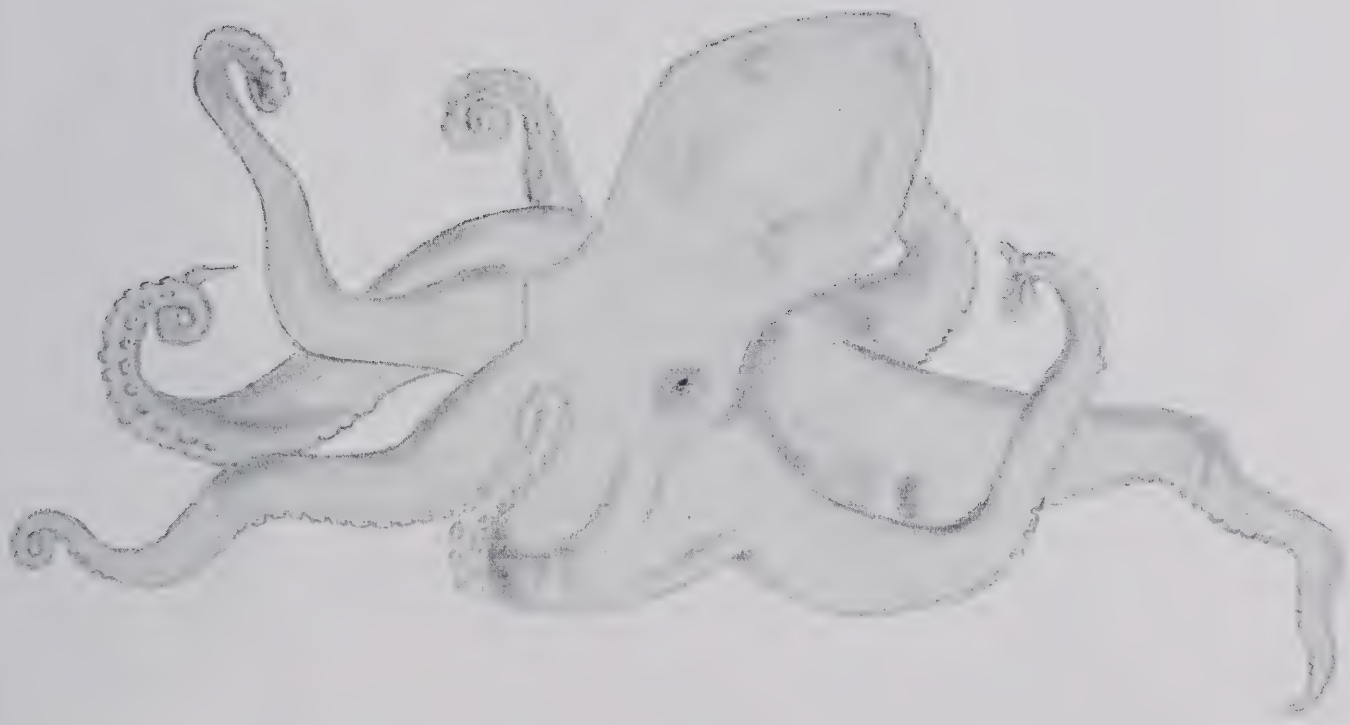

SANDPRINTS

Seated: Peggy Beal, *Subscription Manager;* Lynn Oelrich, *Junior Editor;* Faye Watkins, Ruby Harwood, *Typists.*

Standing: Peggy Long, *Junior Business Manager;* Rachel Coke, *Assistant Advertising Manager;* Beverlye Huff, *Editor-in-Chief;* Lucian Wilkins, *Advertising Manager;* Scott Williamson, *Sports Editor;* Judy Harrington, *Business Manager;* Fred Knight, *Student Photographer;* Miss Mary Lee Jackson, *Adviser.*

PANORAMA

First row: Elaine Dowdy, Sally Clark, Ann Riddick, Barbara Massengill, Freda Hartness, Jeanette Gift, Sherry Brotherton, Gail Thomas, Mary Bradley, Becky Coggins. *Second row:* Beverlye Huff, Jimmy Lynch, Judy Capps, Sue Knight, Karen Stone, Joan Mitchell, Rachel Coke, Hanner Griffin, Brenda Winstead, Sandra Thomas, Joan Riddick. *Third row:* Barbara Thomas, Nell Mason, Judy Harrington, Carol Barrett, Nancy Holt, Mary Lou Davis, Elaine Underwood, Brenda Womble, Martha Ellis, Martha Burke. *Fourth row:* Miss Jean Bordeaux, *Adviser;* Lucian Wilkins, Jimmy Crutchfield, Scott Williamson, George Auman, Bill Brogden, Gilbert Winders, Fred Knight, Joel Budd.

SENIOR TRI-HI-Y

First row: Peggy Beal, Sherry Brotherton, Barbara Massengill, Elaine Dowdy, Sylvia Cox, Linda Quillin, Linda Matthews, Ann Riddick, Brenda Glass, Joyce Cox, Sue Knight, Joan Shepherd. *Second row:* Beverlye Huff, Janice Boyd, Sandra Crissman, Lucy Godwin, Linda Fowler, Barbara Frye, Virginia Baggett, Sally Clark, Sandra Thomas, Brenda Winstead, Brenda Womble. *Third row:* Martha Ellis, Mary Lou Davis, Elaine Underwood, Rachel Coke, Judy Capps, Connie Dunn, Mary Lou Ferguson, Karen Stone, Joyce Autrey, Martha Burke, Joan Mitchell, Miss Hope Lowman, *Adviser. Fourth row:* Judy Defee, Phyllis Lemmond, Nancy Hein, Judy Harrington, Carol Barrett, Marjorie German, Brenda Laubscher, Nell Mason, Nancy Holt, Judy Swofford, Janice Blakeley.

JUNIOR TRI-HI-Y

First row: Betty Hood, Betty Jo Cameron, Mary Bradley, Freda Hartness, Rebecca Coggin, Carolyn Foushee, Joy Wilkins, Joan Craig, Sandra Howard, Ann McIver, Jennie Lou McLeod, Mrs. Lynda Bowers, *Adviser. Second row:* Jean Beal, Sue Palmer, Suzanne Craven, Ann Jourdan, Helen Ann Seymour, Joan Graham, Marie Wester, Drucilla Beal, Mary Jo Crutchfield, Donna Poe, Mary Helen Nipper, Dixie Straughan, Pat Talley. *Third row:* Lynn Oelrich, Patsy Patterson, Imogene Gilliam, Jeanette Gift, Lynda Nichols, Kay Brannon, Judy Keller, Carol Haug, Hanner Griffin, Mary Sue Talley, Phoebe Scott, Judy Poe. *Fourth row:* Frances Morgan, Pat Clewis, Gail Christian, Patricia Patterson, Jean Groce, Betsy Kelly, Linda Wilkins, Priscilla Brown, Phyllis Barbee, Carolyn Stone, Judy Mason, Peggy Long, Faye Williamson.

SOPHOMORE TRI-HI-Y

First row: Brenda Godwin, Beth Lucas, Carol Hunter, Linda Springs, Brenda Castleberry, Pat Parrish, Patsy Autry, Betty Jo Russ, Billie Kelly, Mary Dowdy, Tena Bryan, Judy Glass, Janet Doss. *Second row:* Kay Schronce, Mary Ann Graham, Patsy Long, Patsy Bowling, Lewellyn Melvin, Brenda Brown, Carolyn Stone, Harriet Burkhead, Brenda Goodwin, Linda Harris, Cora Stack, Judy Phillips, Ann Dowdy, Judy Cameron. *Third row:* Mrs. Dorothy Thornton, Mrs. Janie Crutchfield, *Advisers;* Judy Dossenback, Gloria Cotten, Carolyn Schulken, Sandra Poe, Kay Cheshire, Brenda Denton, Nancy Thomas, Sharon Shepherd, Tedi Horworth, Bobby Castleberry, Kay Buchanan, Sandra Ussery. *Fourth row:* Barbara Mashburn, Florence McCracken, Be·sy Hicks, Betty Dew, Georgeanna Taylor, Dale Stephens, Martha Lynch, Doris Patterson, Barbara Brown, Carolyn Keye, Barry Gurley, Joan Riddick, Sandra Morgan, Glenda Pridgen.

First row: Sherry Brotherton, Nancy Lloyd, Janet Brown, Sylvia Cox, Becky Eades, Peggy Thomas, Darlene Price, Marie Wester, Joan Graham. *Second row:* Nellie Underwood, Pat Clewis, Lucy Godwin, Janice Boyd, Sandra Crissman, Ann Riddick, Linda Fowler, Linda Dowdy. *Third row:* Joyce Autrey, Betsy Kelly, Jean Groce, Elaine Underwood, Mrs. Freda Kriminger, *Adviser;* Faye Watkins, Hilda Bennett, Ella Gaster. *Fourth row:* Phyllis Lemmond, Nancy Hein, Brenda Laubscher, Ruby Harwood, Betty Lou Godfrey, Dorothy Suggs, Carlo Jo Sessoms, Sally McNeill, Loretta O'Quinn.

CORRESPONDENCE CLUB

BLOCK S

Kneeling: Patricia Patterson, Jeanette Gift, Kay Brannon, Sue Knight, Barbara Massengill, Mary Helen Nipper, Frances Davis. *First row:* Richard Morton, Billy Ray Turner, Jimmy Swofford, Rodney Harrill, Joyce Cox, Sally Clark, Linda Pearce, Judy Keller, Mary Sue Talley, Joel Budd, Jimmy Mace, Hanner Griffin, Gail Christian, Sherry Brotherton. *Second row:* Hamp Byerly, Clifford Coleman, Roy Wicker, Tommy Hamilton, Dickie Henley, Lucian Wilkins, Bruce Fitchett, Hammy Sloan, Barry Womble, Harold Petty, Barbara Thomas, Martha Ellis, Phyllis Barbee, Nell Mason, Eddie Cox. *Third row:* Tommy Crabtree, Mr. Robert K. Reynolds, *Adviser;* Larry McDonald, George Auman, Scott Williamson, Frank Potter, Eugene Woodell, Tony Tucker, Bobby Hood, Jimmy Crutchfield, W. L. Dean, Betty Hood, Nancy Oldham.

DRAMATICS CLUB

First row: Joyce Cox, Judy Capps, Joan Mitchell, Ann Riddick, Sherry Brotherton, Marie Wester, Lois Gales, Linda Dowdy, Beverly Huff, Peggy Beal. *Second row:* Nancy Holt, Elaine Underwood, Martha Burke, Connie Dunn, Carol Barrett, Nancy Hein, Brenda Winstead, Rachel Coke, Betty Lou Godfrey, Frances Davis. *Third row:* Joe Brannon, Larry Smith, Dickie Henley, Bill Measamer, Tony Tucker, Bruce Fitchett, Jimmy Swofford, Philip Shope, Heinz Arenz.

KEY CLUB

First row: Jimmy Lynch, Dennis Womack, Jade Wicker, Joel Budd, David Mann, Jerry Quick, John Foushee, John Adams. *Second row:* Bobby Boyd, Larry McDonald, Jimmy Crutchfield, Bruce Fitchett, Scott Makepeace, Joe Brinn, Herbie Goldston, Willie Hunt, Charlie Hatch. *Back row:* Tony Tucker, Bobby Hood, Scott Williamson, George Auman, Bill Brogden, Frank Potter, Lucian Wilkins, Harold Petty, Mr. James R. Odom, *Adviser.*

SCIENCE CLUB

Seated: Peggy Long, Gilbert Winders, Jimmy Lynch, Rodney Harrill, Leon Lyczkowski, Ann Riddick. *Second row:* Richard Newsome, Joel Budd, Hamp Byerly, Melvin Nelson, Douglas Moretz, Jimmy Tripp, Joan Shepherd, Sandra Thomas. *Third row:* Mrs. Sue Phillips, *Adviser,* Charles Carter. Tommy Clegg, Eugene Frekko, Edgar Lineberry, Barry Womble, Bill Bogden, Mr. Claude C. Howard, *Adviser,* Lucian Wilkins. *Back row:* Charles Berry, Ronald Currin, Bobby Lloyd, Jimmy Blaylock, Ray Watson, Bucky Dowdy, Sammy Edwards, Roy Mashburn, Joe Crimmins.

BETA CLUB

First row: Elaine Dowdy, Sue Knight, Judy Capps, Judy Mitchell, Jeanette Gift, Joan Shepherd, Sandra Thomas, Brenda Glass, Joy Wilkins. *Second row:* Mary Bradley, Elaine Underwood, Rachel Coke, Drucilla Beal, Sally Clark, Pat Talley, Lynn Oelrich, Betty Hood, Fredda Hartness. *Third row:* Patricia Patterson, Judy Harrington, Martha Burke, Carol Barrett, Brenda Winstead, Phoebe Scott, Carol Haug, Nancy Compton. *Fourth row:* Mrs. Mary Carter, *Adviser,* Charles Carter, George Auman, Sammy Edwards, Joel Budd.

STUDENT COUNCIL

Seated: Judy Harrington, *president,* Nancy Oldham, *vice-president,* Sandra Thomas, *secretary,* Jerry Quick, *treasurer,* Rodney Harrill, Eugene Woodell, Hanner Griffin, Willie Hunt, Tommy Dossenbach, Mr. M. Jerry Moody, *Adviser. Standing:* Lana Kea, Judy Cameron, Judy Dossenbach, Gail Christian, Sion Wicker, Jimmy Crutchfield, George Auman, Bill Brogden, Richard Henderson, L. T. Holder, Tommy Mann, John Foushee, Jerry Todd.

FUTURE FARMERS OF AMERICA

Kneeling: Homer Kelly, Robert Webster, Gerald Holder, Richard Dalrymple, Richard Faulk. *Second row:* Royce Baker, Eddie Ray Thomas, Roger Stack, Jimmy Johnson, Tommy Shields, Frankie Thomas, Jerry Godfrey, Paul Carter, Woody Marsh, Raymond Dalrymple, Bobby Wilson. *Third row:* Vickie Goodman, James Dean, Gene Holder, Eugene Thomas, Mickie Davis, Johnny Dalrymple, Donnie Gray, Billie Lawrence, Bill Dowdy. *Fourth row:* Mr. John B. Lipscomb, *Adviser;* R. W. Norman, Tommy Faulk, Steve Thomas, Johnny Thomas, Jerry Rosser, Clyde Garner, David Rosser, Jerry Stevens, Jack Oldham, Wayne Thomas.

Seated: Barbara Thomas, Sally Johnson, Nell Mason, Phyllis Barbee. *First row:* Donna Reedy, Billie Kelly, Brenda Godwin, Judy Glass, Brenda Castleberry, Gloria Cotten, Linda Springs, Mary Jo Crutchfield, Marie Wester, Brenda Brown. *Second row:* Judy Phillips, Cora Stack, Dixie Straughan, Brenda Goodwin, Lewellyn Melvin, Linda Harris, Carolyn Stone, Kay Harman, Lois Gales. *Third row:* Beverly Ross, Judy Dossenbach, Florence McCracken, Kay Cheshire, Jo Ann Currin, Joy Thomas, Druscilla Beal, Nancy McLeod, Linda Spivey, Mildred Rollins. *Fourth row:* Mrs. Helen Dusenbury, *Adviser;* Pat Clewis, Betsy Hicks, Darrell McCleney, Martha Lynch, Jean Groce, Becky Yarborough, Barbara Brown, Nancy Holt, Priscilla Brown.

FUTURE HOMEMAKERS OF AMERICA

Seated: Brenda Castleberry, Kay Brannon, Patricia Fackre, Judy Medlin, Mary Bradley, Joy Wilkins, Jeanette Gift, Tedi Harworth. *First row:* Barbara Massengill, Freda Hartness, Judy Mann, Judy Glass, Elizabeth Coggins, Becky Eades, Sandra Howard, Brenda Courtney. Barbara Baker, Joan Craig, Patsy Long, Phoebe Scott, Becky Coggin, Brenda Glass, Mavis Collier.

GLEE

Sandra Morgan, *Accompanist. First row:* W. L. Dean, Bobby Hood, Richard Morton, Hammy Sloan, Tony Tucker, Tommy Crabtree, Frank Potter, Barry Womble, Tommy Hamilton, Jimmy Mace. *Back row:* Eddie Matthews, Lucian Wilkins, Charles Berry, Chan Heins, Joel Budd. Donald Russ.

MELODIANS

Second row: Kay Harmon, Linda Fowler, Harriett Burkhead, Beverlye Huff, Linda Wilkins, Linda Matthews, Helen Ann Sevmour, Connie Dunn, Judy Mason, Libby Wallace, Betty Dew, Gail Thomas, **Linda Pearce, Larry Smith, Randy Faulk, Harold Thomas.** *Third row:* **Richard Morton, Georgianna Taylor, Mary Lou Davis, Patsy Bowling, Jean Bennett, Dale Stevens, Sandra Morgan, Lucy Godwin, Brenda Womble, Betty Hood, Donald Russ, Tommy Crabtree, Jimmy Mace, Joel Budd, Tommy Hamilton.** *Fourth row:* Chan Heins, W. L. Dean, Charles Berry, Barry Womble, Marie Rutledge, Carolyn Stone, Nancy Hein, **Jennie Lou McLeod, Barbara Frye, Carol Haug, Frank Potter, Bobby Hood, Pete Botzis, Lucian Wilkins,** Hammy Sloan, Tony Tucker, Eddie Matthews.

C L U B

OFFICERS

Beverlye Huff, *Secretary;* Richard Morton, *Vice-President;* W. L. Dean, *President;* Barbara Massengill, *Secretary.*

FUTURE TEACHERS OF AMERICA

Mrs. Julianne McCracken, *adviser*, Judy Medlin, Drucilla Beal, Ann Riddick, Betty Jo Russ, Patsy Autry, Patsy Parrish, Imogene Gilliam, Miss Irma Walker, *adviser*. *Back row*: Mary Lou Davis, Elaine Underwood, Loretta O'Quinn, Anna Gaffney, Betty Lou Godfrey, Jane Gaffney, Joan Mitchell, Libby Brown.

FUTURE SECRETARIES

First row: Lucy Godwin, Janice Boyd, Sue Knight, Elaine Dowdy, Jean Berryman, Sylvia Cox, Darlene Price, Faye Watkins, Mrs. Ella Ray Chacey, *adviser*. *Second row:* Judy Defee. Barbara Thomas. Virginia Baggett, Sandra Crissman, Nancy Lloyd, Peggy Calcutt, Carlo Jo Sessoms, Sally McNeill, Dorothy Sugg. *Third row:* Phyllis Lemmond, Joyce Autrey, Janice Blakely, Nell Mason, Ruby Harwood, Brenda Laubscher. Jean McDonald, Linda Fowler, Marie Rutledge.

LIBRARIANS

Marie Rutledge, Peggy Calcutt, Brenda Courtney, Jennie Lou McLeod, Lucy Godwin, Barrry Gurley, Linda Fowler, Janet Doss, Janet Hackney, Tena Bryant, Harriett Burkhead, Kay Harmon. Mrs. Ismay Hood, *librarian*, Peggy Beal, Mary Lee Jackson, *librarian*.

Charles Maddox, Donnie Kelly, Homer Kelly, Richard Faulk, Jessee Hopkins, Robert Pettus, Douglas Bullard, Roy Wicker.

BUS DRIVERS

B A

Kneeling: Trecia Gleeson, Linda Pearce, Ann Jourdan, Judy Keller, Mary Sue Tally, Virginia Haithcock, Sally Johnson, Mary Lee LaRue. *Standing:* Elizabeth Coggins, Faye Williamson, Joyce Cox, Sally Clark, Carol Haug, Judy Cameron.

MAJORETTES

N D

MEMBERS

Jerry Lentz
Phoebe Scott
Meredith Crimmins
Sally Scott
Fred Knight
Joan Shepherd
Duncan McRae
Topper Hartness
Lynn Fleming
Laura Greeson
Betty Lipscomb
B. G. Hinson
Larry McLaurin
Bill Goins
Sandy Symmes
Bill Oelrich
Phillip Thomas
Joe Taylor
John Jordan
Rusty Morgan
Tom Hamilton

Gale Cato
Gary Beaudrot
Keith Nelson
Emmett Jones
Frank Chacey
Berry Cashion
Moses Snipes
Bobby Yow
George Jackson
Sharon Shepherd
Clay Winders
Jim Fields
Bob Hood
Ray Watson
Jesse Pearce
Jim Garner
Richard Shope
Jerry Stevens
Bobby Kelly
Gary Farlow
Mike Ridenhour

Jim Potter
Ronnie Williams
George Parker
Tommy Mann
Jerry Schronce
Joe Crimmins
Larry Tysinger
Sylvia Vick
Janet Hackney
Scott Makepeace
L. T. Holder
Bobby Smith
Ronnie Brown
Ronnie Boyd
Henry Davis
John Clark

MAJORETTES

Sally Clark, *Co-chief*
Joyce Clark, *Co-chief*
Linda Pearce

Judy Keller
Sally Johnson
Mary Sue Tally
Ann Jourdan
Virginia Haithcock
Trecia Greeson, *Mascot*
Mary Lee LaRue, *Mascot*

LANCERS

Faye Williamson
Carol Haug
Elizabeth Coggins
Judy Cameron

BAND OFFICERS

Scott Makepeace
Band Captain
Jerry Schronce
Lt. of Operations
L. T. Holder
Sgt. of Operations

AFTERNOON

Mr. Shepherd Rice, *Co-ordinator,* David McNeill, Bobby O'Quinn, Don Truelove, Vesper Brown, Jimmy Douglas, Waylon Angel, Melvin Kelley.

DIVERSIFIED OCCUPATIONS

First row: Mr. Shepherd Rice, *Co-ordinator,* Tommy Smith, Larry Cook, Bobby Moore, Gwyn Wester, Wade Dollar. *Second row:* Jack Singles, Truby Payne, Duren Nance, Andy Willett, Frankie Thomas, Ernest Dollar. *Third row:* Johnny Thomas, Earl Hiatt, Robert Webster, Robert Carter, Richard Byrd.

MORNING

JUNIOR MUSIC CLUB

Kneeling: Mary Helen Nipper, Elizabeth Coggins, Carol Haug, Mary Bradley, Beverlye Huff. *Seated:* Brenda Glass, Judy Harrington, Peggy Long, Nancy Compton, Rachel Coke, Sylvia Vick, Mary Lou Davis, Brenda Womble, Kay Brannon. *Standing:* Mrs. Edna Earl Yarborough, *Adviser,* Carol Barrett, Jennie Lou McLeod, Betty Hood, Patricia Patterson, Kay Stone, Joye Wilkins, Jeanette Gift, Helen Ann Seymour, Dixie Straughan, Ann McIver, Suzanne Craven, Sandra Howard, Linda Pearce, Freda Hartness.

HOMECOMING COURT

Tedi Horworth, Beverlye Huff, Rachel Coke, *Queen,* Sandra Morgan, Ann McIver.

CHEERLEADERS

Best of luck to a darling girl. May you and Ralph always be together. Love, Patricia

Barbara Massengill, Mary Helen Nipper, Patricia Patterson, Sue Knight, *Chief;* Frances Davis, Jeanette Gift, Kay Brannon.

S P O R T S

Tommy Crabtree

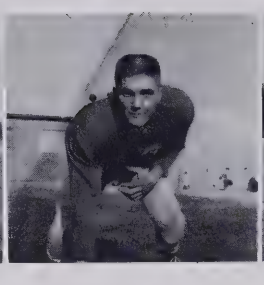

Hammy Sloan

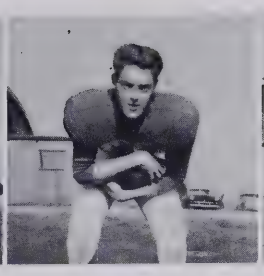

Eugene Woodell

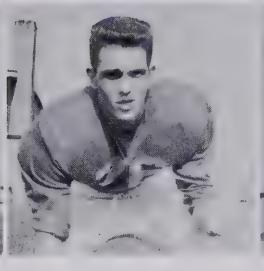

W. L. Dean

Hamp Byerly

Jimmy Swofford

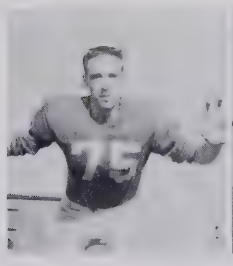

Billy Ray Turner

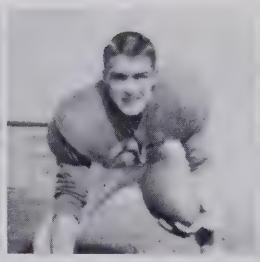

Lucian Wilkins

Vesper Brown

Harold Petty

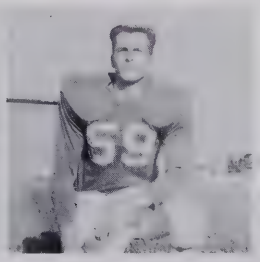

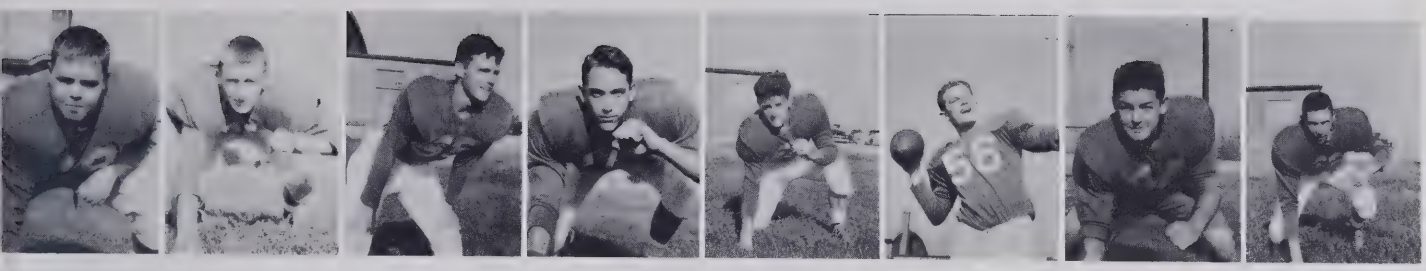

LLY NUNNERY — TOMMY HAMILTON — J. D. MCDOWELL — LARRY MCDONALD

FRANK POTTER — BOBBY HOOD — TOMMY DOSSENBACH — JOHN ROBERT JORDAN

SCOREBOARD

Sanford	26	Garner	0
Sanford	7	Hamlet	18
Sanford	0	Raeford	21
Sanford	20	Laurinburg	0
Sanford	18	Lumberton	21
Sanford	6	Rockingham	28
Sanford	12	Massey Hill	7
Sanford	6	Wadesboro	0
Sanford	12	Goldsboro	6

F O O T B A L L

COACHES

BOB REYNOLDS — JACK CASHION

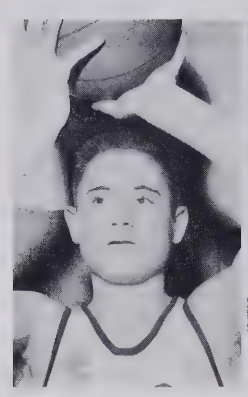

Glenn Price

George Auman

Nicky Tyner

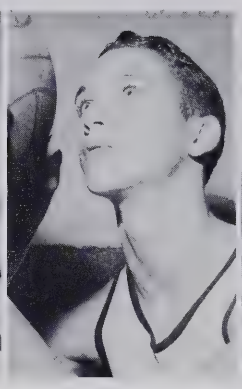

Bobby Hood

Frank Potter

BOYS' BASKETBALL

COACHES

Claude Howard Don Packard

MANAGERS

Johnny Lpscomb Richard Faulk

SCOREBOARD

Sanford	73	Cary	50
Sanford	56	Asheboro	49
Sanford	68	Cary	44
Sanford	36	Durham	45
Sanford	43	Durham	44
Sanford	42	Lumberton	44
Sanford	62	Aberdeen	24
Sanford	60	Wadesboro	42
Sanford	69	Rockingham	56
Sanford	67	Laurinburg	43
Sanford	63	Hamlet	38
Sanford	59	Raeford	51
Sanford	68	Aberdeen	46
Sanford	63	Hamlet	51
Sanford	70	Rockingham	56
Sanford	57	Wadesboro	56
Sanford	79	Raeford	55
Sanford	49	Lumberton	42
Sanford	59	Laurinburg	45
Sanford	38	Burlington	52

George makes it GOOD!

TOURNAMENTS

DISTRICT IV

Sanford	63	Wadesboro	40
Sanford	43	Lumberton	41

STATE AA

Sanford	65	North Mecklenburg	50
Sanford	39	Bryson City	30
Sanford	61	Southern Durham	47

Our boys jump well?

OUR CHAMPIONS

SOUTHEASTERN CONFERENCE

STATE DISTRICT IV

NORTH CAROLINA STATE AA

Kneeling: Jimmy Crutchfield, Harold Petty, Rodney Harrill, Dickie Henley, Joel Budd, Chan Heins, Johnny Lipscomb, *Manager*. *Standing*: Coach Don Packard, Bruce Fitchett, Tony Tucker, Bobby Hood, Scott Williamson, George Auman, Ronald Campbell, Richard Faulk, *Manager*.

Tony Tucker

Joel Budd

Jimmy Crutchfield

Chan Heins

Ronald Campbell

Rodney Harrill

Scott Williamson

Bruce Fitchett

Dickie Hendley

Jimmy Mace

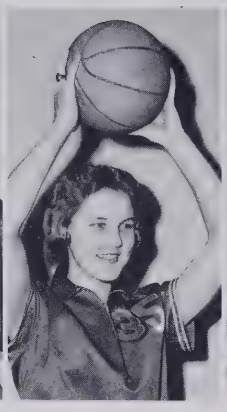

Nancy Oldham Barbara Thomas Brenda Castleberry Phyllis Barbee Dale Stephens Hanner Griffin Loretta O'Quinn

Nell Mason Betty Dew Belle Greene Gail Christian Eddie Cox Sylvia Powers Libby Brown Betty Hood

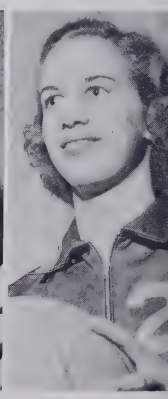

Barbara Thomas, Nancy Oldham, *Co-Captains.*
Kneeling: Betty Hood, Hanner Griffin, Brenda Castleberry, Libby Brown, Sylvia Powers, Gail Christian, Eddie Cox. *Standing*: Miss Jean Bordeaux, Mrs. Lynda Bowers, *Coaches,* Loretta O'Quinn, Nell Mason, Betty Dew, Dale Stephens, Belle Greene, Georgianna Taylor, Janet Doss, *Managers.*

GIRLS' BASKETBALL

SCOREBOARD

Sanford	69	Carthage	60
Sanford	72	Carthage	71
Sanford	60	Fayetteville	43
Sanford	61	Lumberton	48
Sanford	64	Aberdeen	61
Sanford	43	Wadesboro	32
Sanford	73	Rockingham	48
Sanford	59	Hamlet	39
Sanford	59	Aberdeen	61
Sanford	70	Raeford	58
Sanford	68	Hamlet	56
Sanford	70	Rockingham	60
Sanford	62	Wadesboro	67
Sanford	69	Raeford	46
Sanford	66	Lumberton	49
Sanford	74	Fayetteville	61

Tommy Hamilton

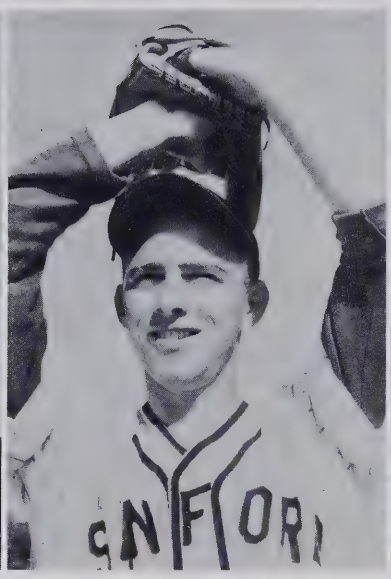

Roy Wicker

J. D. McDowell

Larry McDonald

BASEBALL

SCOREBOARD 1958

Sanford	3	Southern Pines	0
Sanford	0	Rockingham	2
Sanford	8	Wadesboro	7
Sanford	9	Laurinburg	8
Sanford	3	Rockingham	4
Sanford	6	Hamlet	1
Sanford	3	Raeford	0
Sanford	22	Raeford	4
Sanford	5	Laurinburg	6
Sanford	8	Wadesboro	0
Sanford	2	Hamlet	6

SCHEDULE 1959

March 24	Southern Pines	There
March 31	Hamlet	There
April 3	Raeford	There
April 7	Laurinburg	Here
April 10	Wadesboro	There
April 14	Rockingham	Here
April 17	Lumberton	There
April 21		
April 24	Hamlet	There
April 28	Lumberton	Here
May 1	Rockingham	There
May 5		
May 8	Laurinburg	There
May 12	Wadesboro	Here
May 15	Raeford	Here

Steve Palmer

Jimmy Crutchfield

Randy Faulk

Joel Budd

SUPERLATIVES

Mr. and Miss
Sanford Central High School
Rodney Harrill
Barbara Massengill

BEST LOOKING

HEINZ ARENZ BEVERLYE HUFF

SUPERLATIVES

fat,
you fascinate
me with your
beautiful eyes, they
have so much warmth
and understanding in them.
it's a true friend to everyone
you must surely be, for
you are just too sweet
not to be:
a friend, Elaine
Dave
Mann

NEATEST

DAVID MANN ELAINE UNDERWOOD

WITTIEST

Billy Ray Turner Nancy Holt

SUPERL

MOST LIKELY TO SUCCEED

Sandra Thomas Bill Brogden

MOST POPULAR

Joyce Cox Jimmy Crutchfield

A T I V E S

BEST PERSONALITY

Mary Lou Davis Tony Tucker

MOST DEPENDABLE

Brenda Winstead

Scott Williamson

S U P E R L

CUTEST

Sherry Brotherton Chan Heins

MOST TALENTED

Brenda Womble Scott Makepeace

A T I V E S

MOST ATHLETIC

Nancy Oldham Dickie Hendley

JUNIOR-SENIOR
1958

BEACHCOMBER

AUTOGRAPHS

Autographs

Best of luck to my 8th grade queen. Success always, Wayne Spivey

Dear Pat,

I've enjoyed being in school with you this year. Maybe we'll have some classes together next year. Best-luck in the future. See you next year!

Love ya,
Your Craig

Autographs

This has certainly
been a wonderful
year, hasn't it?
Best of luck
Joyce Ellrich

I've
been enjoying
the past years for
sorry you had to leave
us. But I see you won't
mind too much "Shakie"
Best of luck always

Autographs

Pat,
I have really enjoyed being one of your classmates. Hope to be one next year too. Good luck to you always and may you have the best of everything
Dennis

Pat, Best wishes to a very cute and sweet girl, for I hope you and Ralph make a darling couple. A friend,
Carolyn Rushee

Best of Luck to a beautiful girl. I would love to have you for a sister-in-law.
Love Ya!
Ann Saunders

Best of Luck to a very nice gal
Gary Ashworth

Pat, Best of luck to a very nice girl. Many wishes to you and Ralph
A friend
Jerry Keller

PIRATE'S CHEST

Pat,
May life bring you nothing but success and happiness you deserve it. What will we do next year about that locker?
Imogene Gillian

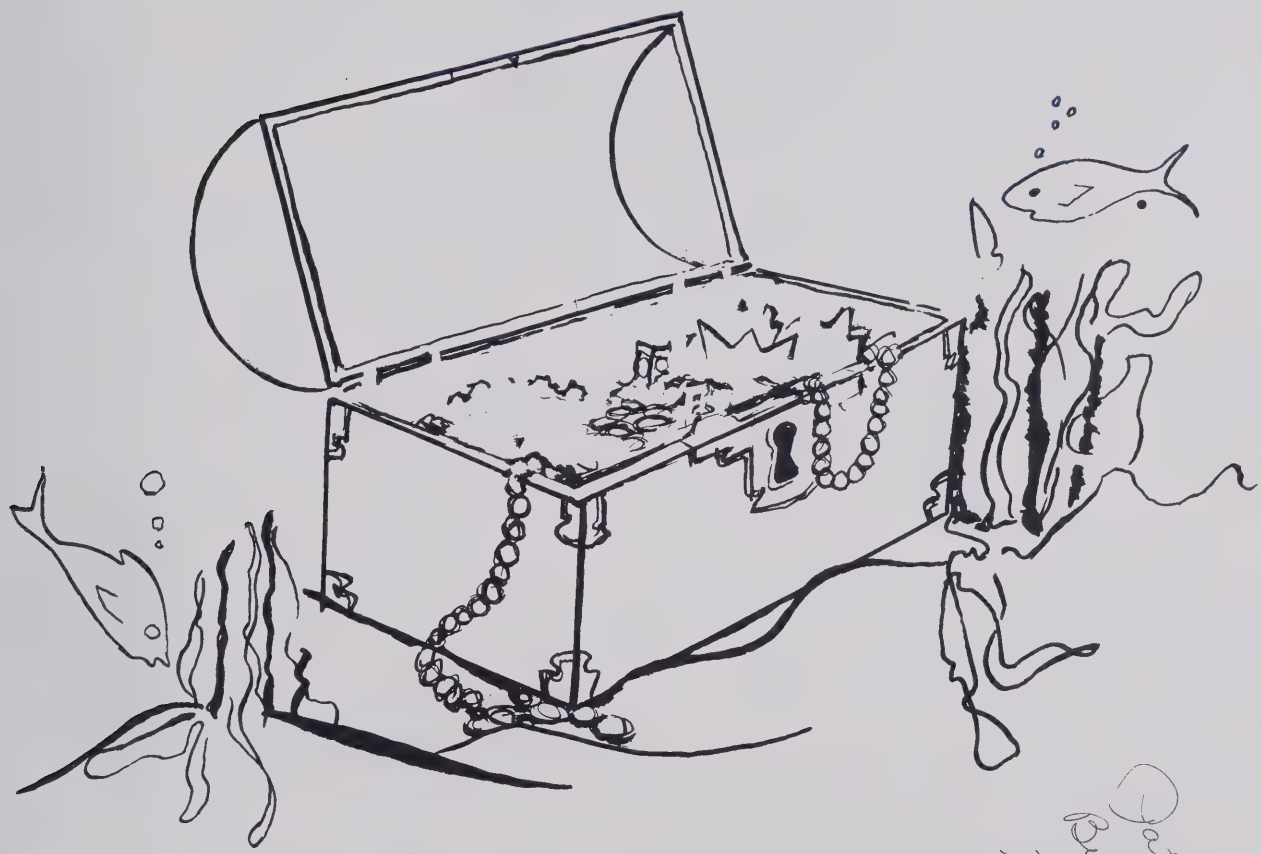

Pat,
But I think always to a girl that really deserves it. May you and Ralph always be happy
Dorothy Hight

ADS

MANN'S DRUG STORE

Dennis helpfully shows Barbara Jean two of the many items found at Mann's Drug Store.

Compliments of

LEE BRICK & TILE Company, Inc.

+ +

SANFORD, N. C.

5 Miles North On U. S. 1

BROWN'S AUTO SUPPLY COMPANY

"Any Part For Any Car"

FRIGIDAIRE APPLIANCES

RCA TELEVISION

Sales and Service

Phone SP 3-9051

SANFORD, NORTH CAROLINA

Ready-Mixed Concrete

Sanford Ice & Coal Company

Phone SP 3-5351

Compliments of

STEVENS MILLING COMPANY

BROADWAY, N. C.

CONGRATULATIONS, SENIORS!

CHAMBER OF COMMERCE

LEE-MOORE OIL COMPANY

DISTRIBUTOR

AMERICAN OIL PRODUCTS

Phone SP 3-1531

Johnson Oil Co. of Sanford, Inc.

P. O. Box 155 Jonesboro Heights

SANFORD, NORTH CAROLINA

THE TREASURE CHEST

Gifts for all occasions

221 Carthage Street

Phone SPring 4-2131

SANFORD, NORTH CAROLINA

Broadway Roller Mills

Manufacturers of

High-Grade Flour, Meal and Feed

SANFORD, NORTH CAROLINA

TUCKER'S ESSO

Lubrication—Washing—Polishing

307 Carthage Street Sanford, N. C.

CENTER PHARMACY

"24 Hour Prescription Service"

Emory M. Watson, Pharmacist

Phone SP 2-2861 — Night Phone SP 2-3353

SANFORD, N. C.

Compliments of

MACK'S

Sanford's First and Finest

5 & 10

Sanford Furniture Company

Manufacturers of

Bedroom Furniture

DISPLAYS AT

American Furniture Mart
Chicago, Ill.

New York Furniture Exchange
New York, N. Y.

Dallas Home Furniture Mart
Dallas, Texas

Southern Furniture Exposition Building
High Point, N. C.

Western Furniture Exposition
San Francisco, California

Los Angeles Furniture Mart
Los Angeles, California

BEST WISHES

Williams-Belk Company, Inc.

The South's Largest Distributors
of Merchandise

Longley McKenzie Company

Plumbing Heating Supplies
Electrical Supplies

871 Endor Street

SANFORD, NORTH CAROLINA

BANKINGPORT, INC.

GENERAL INSURANCE

W. H. (Bill) Ray, Mgr.

211 S. Steele Street

SANFORD, NORTH CAROLINA

Compliments of

J. & K. GROCERY

SANFORD, NORTH CAROLINA

Compliments of

The Ladies Style Shop

SANFORD, NORTH CAROLINA

HOLT SUPPLY COMPANY

FARMALL TRACTORS
INTERNATIONAL TRUCKS

SANFORD, NORTH CAROLINA

BEST WISHES

**Sunshine Laundry &
Dry Cleaners**

Dying & Rug Cleaning

Phone SP 3-2481

SANFORD, N. C.

GALLUP'S HARDWARE

Lawn and Garden Supplies
Sporting Goods

Phone SP 3-5781

SANFORD, NORTH CAROLINA

Compliments of

DARK AND HARRINGTON

Sheet Metal of all Kinds

Telephone SP 3-5976

Pryor Dark Jones Harrington

THE NEW Efird's

JOHN'S PHARMACY

"Your Family Drug Store"

EASTMAN KODAK DEALERSHIP

John Terrell, Owner

Phone SP 3-111 **We Deliver**

BORDEN BRICK & TILE

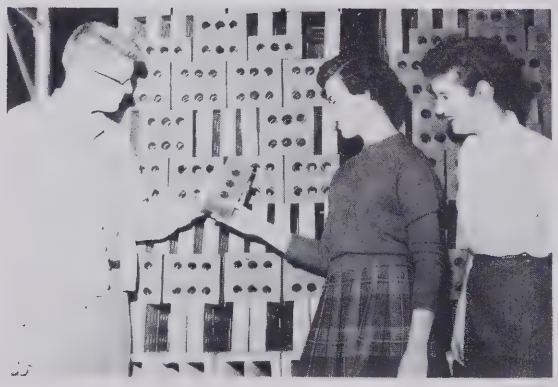

Bill, Brenda and Elaine inspect one of the many types of bricks at Borden Brick & Tile.

Phone 3-7411 **SANFORD, N. C.**

To the Graduating Class of Sanford High School

To the Lower Classes

Best Wishes

From

Jones-Lee Furniture, Inc.

"Better Home Furnishers"

SANFORD, N. C.

If It's Printing . . .

COLLINS PRESS

Masonic Building

SANFORD, NORTH CAROLINA

MORTON'S DRIVE-IN GRILL

(Across from the swimming pool)

Phone SP 4-5693

SANFORD, N. C.

CONGRATULATIONS, SENIORS!

RED AND WHITE FOOD STORES

TODD'S RED & WHITE

802 Wicker Street

Henry Todd.

ATKINS' RED & WHITE

646 Oakwood Avenue

Clyde Atkins

Complete Food Store—Free Parking

"Where you always get quality"

Sanford Savings and Loan Association

Judy and Mary Lou take Gladys Thomas' advice and sign up for the convenient Savings plan at Sanford Savings and Loan.

BEST WISHES

CHIPMAN'S JEWELERS

SANFORD, NORTH CAROLINA

Christmas' TV and Appliance

BOTTLE GAS

240 Wicker Street Phone SP 4-7751

SANFORD, N. C.

Compliments of

BUTTERCUP ICE CREAM

It's Famous Because It's Good

SANFORD, N. C.

Helton and Martin Texaco

Firestone Batteries Washing
Waxing Greasing

Phone SP 4-6011

SANFORD, N. C.

RIDDICK PLUMBING CO.

PLUMBING—HEATING
INSTALLATION—REPAIRS

Telephone SP 2-2472
Jonesboro Heights
SANFORD, N. C.

Sprott Bros. Furniture Co.

Complete Home Furnishings

148 S. Moore Street

SANFORD, N. C.

BEST WISHES

D. F. Harris & Son

Dela Harris, '25
Fletcher Harris, '44

"Insurance—That's Our Business"

110 Carthage St.

Compliments of

LOVE'S GROCERY

Johnson Cotton Company

of

SANFORD

Furniture, Hardware
John Deere Farm Machinery

Phone SP 4-3611

Compliments of

John W. Eshelman & Sons

SANFORD, N. C.

Manufacturers of
RED ROSE FEEDS

CONGRATULATIONS, SENIORS!

GLENN'S

Headquarters for men's and boys' clothing for the past ten years

Compliments of

J. Ray Hunter, Distributor

Gulf Oil Products

1203-A Lee Avenue

SANFORD, NORTH CAROLINA

Compliments of

LYNCH'S, INCORPORATED

Wilrick Hotel Building Steele Street

DARRELL BYERLY

PHOTOGRAPHER

Any type photography you wish

511 Greensboro Ave. Phone SP 4-5571

SANFORD, N. C.

SANLEE CHEVROLET CO., INC.

CHEVROLET

526-528 Wicker Street

SANFORD, N. C.

COMPLIMENTS

STAR FINANCE CO.

P. O. Box 361

SANFORD, N. C.

FAIRVIEW DAIRIES, Inc.

"Home of Good Ice Cream and Milk"

+ +

SANFORD, NORTH CAROLINA

Compliments of

SACO LOWELL SHOPS

EDWARDS DIVISION

SANFORD, N. C.

CONGRATULATIONS, SENIORS!

PENNEY'S

BEST WISHES
SENIORS
From

Key Upholstering Shop

Compliments of

Patterson's Stockyards & Packing Company

★

Packers of
Quality Meat Products

★

SANFORD, N. C.

Phone SP 3-8411

Highway 421—4 miles North of Sanford

REX McLEOD

JEWELRY—WATCHES
MUSIC SUPPLIES

101 Wicker Street

SANFORD, N. C.

Compliments of

LYNN PERRY
Sinclair Refining Co.

Fuel Oil—Kerosene—Gasoline

Phone SP 4-2166

BEST WISHES

G. & H. GROCERY

SANFORD, NORTH CAROLINA

Compliments of

AVON COSMETIC, INC.

BEST WISHES

H. & H. Auto Parts Company

215 Carthage Street

SANFORD, NORTH CAROLINA

BEST WISHES, SENIORS

LARRY'S FINE FOODS

126 Carthage Street

SANFORD, NORTH CAROLINA

BEST WISHES

SENIORS

BUCHANAN'S

RADIO TV RECORDS

LEE MOTOR COMPANY, Inc.

SALES SERVICE

612 Carthage Street

SANFORD, NORTH CAROLINA

Compliments of

MR. AND MRS. A. P. PHILLIPS

W. L. JEWELL & SON

★

GENERAL CONTRACTORS

★

Perry Arcade

SANFORD, NORTH CAROLINA

Dr. Hunter's Hatchery, Inc.

Baby Chicks, Poultry Feeds & Supplies

Phone SP 4-3281

SANFORD, N. C.

BEST WISHES
TO THE SENIORS

WILKINSON

CADILLAC-OLDSMOBILE

Phillips 66

BOBBY BURNS OIL COMPANY

Box 197 Phone SP 4-5611

SANFORD, N. C.

Quality Products—Friendly Service

Moulding—Window Units—Doors

Hardwood Flooring

Lee Cabinet & Store Fixture Co.
Incorporated

Bragg Street
SANFORD, N. C.
Phone SP 4-3331 P. O. Box (J.H.S.) 61

Sanford Motor Sales, Inc.

DE SOTO—PLYMOUTH

Sanford, North Carolina

Compliments of

Gunn Veneer and Lumber Company, Inc.

SANFORD, N. C.

SANFORD TEXACO SERVICE

LUBRICATING—WASHING
POLISHING

Sam Brown, Proprietor

PHONE SP 4-8371

Compliments of

W. Koury Company, Inc.

Manufacturers Work and Play Clothes

SANFORD, NORTH CAROLINA

WAGONER'S JEWELERS

Sanford's Oldest and Largest

135 S. Steele Street Phone SP 3-3561

Wicker Oil Company, Inc.

Jobbers Shell Oil Products

FUEL OIL—GASOLINE—KEROSENE

Prompt Service

J. Shelton Wicker

Box 1021 Sanford, North Carolina

ROSE'S 5-10-25c STORES

Sylvia and Lucien pick their favorite records from Rose's large selection of albums.

Frank's
FLORIST
PHONE 858
SANFORD, N.C.
FLOWERS AT THEIR BEST

LEE DRUG STORE

"Any Prescription
Any Time"

SANFORD, N. C.
Joe Lazarus, Proprietor
Phone SP 3-5611

Free Motor Delivery

Air Conditioned

ROY DIXON TIRE CO.

PENNSYLVANIA TIRES

816 Woodland Ave.
Phone SP 4-2241

SANFORD, N. C.

CONGRATULATIONS, SENIORS!

HEINS TELEPHONE COMPANY

"Serving Lee County Since 1923"

Exchanges
Sanford—Jonesboro Heights—Broadway—Olivia

SANFORD, N. C.

Progressive Super Market

Corner Wicker and Gulf Streets

Ample Parking

Air conditioned for year round comfort

Sanford's Home Chain Grocery

Compliments of

LOVE'S GROCERY

Compliments of

Sanford Brick and Tile

FAIRVIEW DAIRY BAR

Taking advantage of the many treats offered at the Fairview Dairy Bar are Sherry, Lucien and Mary.

Carthage Street SANFORD, N. C.

Hugh Perry Frank G. Perry

PERRY BROTHERS

Quality Recapping—Batteries

3 Points Dial SP 3-1881

SANFORD, N. C.

Compliments of

ACME DRUG COMPANY

THE REXALL STORE

Phone SP 4-2861

Compliments of

OLIVER'S

Ladies' Ready-to-Wear—Millinery

ROGERS FUNERAL HOME

Ambulance Service

Phone SP 3-1711

CARROLL & GIFT

Plumbing and Heating Contractors

801 Wicker Street Phone SP 3-7041

State License 547

SANFORD, NORTH CAROLINA

WOMACK LUMBER CO.

Jonesboro Heights Phone SP 2-2881

SANFORD, N. C.

Compliments of

HESTER-WILSON COMPANY

BUD'S PLACE

SHELL PRODUCTS

BARBECUE—GROCERIES

Phone SP 3-2208

CUMNOCK, N. C.

KAMMER, Inc.

SANFORD'S YOUNG
MEN'S SHOP

Steele Street

Compliments of

ROSSER'S MEN SHOP

Jonesboro Heights

Service Calls Phone SP 3-6761

**KIMREY'S
SERVICE STATION**

G. W. Kimrey, Owner & Operator

Tires—Batteries—Accessories
Washing—Polishing—Lubrication

Corner Carthage & Endor Streets

Dossenbach's

FINER FURNITURE

Always A Saving

211 Wicker Street Sanford, N. C.

MANN'S INC.

SERVICE
INSTALLATION
SALES

**HOTPOINT
GENERAL ELECTRIC
ZENITH**

SANFORD JONESBORO HEIGHTS

JONESBORO'S NEW

LEE DRUG STORE

AIR CONDITIONED

Complete New Prescription Counter

REXALL AGENCY

First in Prescriptions

Jonesboro Heights, Sanford, N. C.

Robert Neal Watson and Fred Ray, Jr.,
Registered Pharmacists

Phone SP 2-2222

What you want is a Coke

BOTTLED UNDER AUTHORITY OF THE COCA-COLA COMPANY BY

SANFORD COCA-COLA BOTTLING COMPANY

THE NATIONAL BANK OF SANFORD

A Bank of Friendliness

SANFORD, NORTH CAROLINA

BRANCHES

WOODLAND AVENUE • STEELE STREET

Member Federal Reserve System

Member Federal Deposit Insurance Corporation

WEYE

"Your voice by choice in Sanford"

1290 Kc 1000 Watts

Dallas L. MacKey, President

N. C. BEAL & SONS

R.F.D. No. 4

SANFORD, N. C.

Grading—Road Building
Ditching—Basements—Fill Dirt

SANFORD TIRE SERVICE

RECAPPING VULCANIZING

229 Chatham Street

HERB'S TEXACO

Corner Carthage and Wicker Streets

Telephone SP 3-9631

SANFORD, N. C.

SANFORD AUTO SUPPLY, INC.

O. O. Harrill, Proprietor

Wholesale Auto Supplies

Complete Machine Shop

113 North Steele Street Phone SP 4-2611

SANFORD, NORTH CAROLINA

AMOCO

Prompt Service

Phone SP 2-2527 Sanford, N. C.

WOOD'S SERVICE STATION

ROBERTS COMPANY

SANFORD, N. C.

"BUDD'S"

MASTER TIRE SERVICE

in front of the courthouse

Lee Avenue Phone SP 3-6531

BEST WISHES
AND
GOOD LUCK
SENIORS

COOPER OIL CO.

WINSTEAD'S GROCERY

"Reasonable and Reliable"

Phone SP 4-4861

First Federal Savings and Loan Association

223 Wicker Street Phone SP 4-4221

SANFORD, NORTH CAROLINA

W. M. Womble, Exec. Vice-President

BROWN'S AUTO SUPPLY COMPANY

"Any part for any car, truck or tractor"

Distributors for Lawson, Clinton and Briggs and Stratton Small Engines. Lawn Mowers, Frigidaire, R.C.A. Television

Phone SP 3-9011

SANFORD, N. C.

CONGRATULATIONS

LEE HARDWARE COMPANY

"Everything In Hardware"

+ +

Dial SP 4-7341 131-133 Wicker St.

SANFORD, N. C.

BEST WISHES

from

JONESBORO DRIVE-IN GRIDDLE

Bowen Office Equipment Co.

Royal Typewriters

Sales & Service

SANFORD, N. C.

Mac's Typewriter Service

CONGRATULATIONS

SENIORS

BLACK PANTHER COMPANY

BLACK PANTHER

Reg. U. S. Pat. Off.

We sincerely appreciate contributions from

A & W Railway
Wester's Upholstery
Boger's
Town & Country Furniture Company
Sanford Distributing Company
Lassen's Cleaners
Avent & Thomas
R. O. D. Sullivan
Sanford Produce Company
King Roofing Company
Mar-Lee Gift Shop
Pepsi Cola Distributors

We are deeply grateful for the whole-hearted cooperation and good wishes of the business firms who have given us the preceding pages of advertising for we realize that we could not have published SANDPRINTS 1959 without their never-failing support.

Beverlye Huff
Judy Harrington
Mary Lee Jackson

Dear Pat,
With your looks and personality you should go far in life. Best of luck. Wish you also remember first period. Fredericksburg

Dear Pat,
Best wishes always to a very sweet girl. Hope you always have only the best.
Love ya,
"Jay"

Pat,
It has been very nice being in class with you this year. Best of luck to you.
As friends,
Always
[illegible]

SERVING YOU WITH THE BEST IN PRINTING

OBSERVER PRINTING HOUSE

216 W. 2ND ST.
CHARLOTTE, N. C.
TELEPHONE ED 3-3101

Dear Pat,
I have enjoyed knowing you these last few years.
Best of luck to you and Ralph.
Janet N.

Pat,

You are a swell girl; you have a charming personality and good looks, just hang on to them.

Love yet,
Red Hugh

To my best friend through the years and a real swell girl.
Best of luck to you!

Billy Fitts

Dear Pat,
God has indeed blessed you with a great heart by
I would wish Happiness
& success & a dear
friend.

My love
Betty

Dear Pat, You are the prettiest and nicest girl. Enjoyed having you in history and I wish you the best of luck.

Best of luck
George

Pat - I really am glad that Ralph goes with you - you little doll - Best of luck to you and Ralph -

Love ya
Mary Lee

Best of luck always to a very, very sweet girl. Stay as cute as you are.

Jan Grace

Pat,
You are a very sweet girl. Best of luck in the future.

Sincerely,
Tom

Pat,
I've enjoyed knowing you for these last few years. I hope that you have all the luck in the world - luck that every swell girl deserves.

Stay sweet - "cutie"

Gene
Frupko

Best of luck to a real cute girl. Be good. See you next year.

Virginia
Hallcock

Reserved

LEE COUNTY LIBRARY
33262003266168

Dear Pat,

As I think back over the past year that we spent together I think of all the good and the bad times that we spent together. I know that the last year has been one of the happiest of my whole life. You as a person has been the main factor in our getting along. I remember all the little things that you do and the way you could make a person love you as you did me. You did more for me in the last year ~~and~~ than any other person has done in all my life time. Pat, the feeling I have for you can not be put into words. It's a feeling that you know, because in every act and in every deed I have tried so hard to express it. I know sometime it seems that the love there is gone, but if you look there is a good reason for it.

I hope later on when you take this old book down that you will also remember the love and good times we spent together. I hope the life that you live will be one of happiest and joy and that every want will be supplied. I know of no person who means as much to me as you do, so if you leave me and then change your mind I'll always be there waiting for you. May God bless you in all that you do,

Long forever
B. Alph

Dear Pat,

Typing class has really been a lot of fun for me. I think you are very sweet (I really mean it) and with your grand personality I'm sure you will always have friends. I'll miss you and "ole Central" next year. ~~Good~~ luck to ya'.

Love,
Brenda Womble

Dear Pat,
Lots of luck to a very cute & nice girl. Just stay that way and you will always have friends.
your friend
Bill Vela

Best of Luck Always
Tommy Clegg

Best wishes to a sweet girl. May you always find happiness.
Joan Graham

Observatoire Pierre-Noël
CHZLT 0.1
MONTREAL QUEBEC
Centre de Recherche